

BATTERY PARK CITY
AUTHORITY

200 Liberty Street, 24th Floor
New York, NY 10281

Page Project No. 818006
ISSUED FOR PERMIT AND BIDDING
16 OCT 2019

ARCHITECTURAL - INDEX OF DRAWINGS			
SHEET NO	SHEET TITLE	ISSUE DATE	
		ORIGINAL ISSUE	LAST REVISION
GENERAL REVIEW			
G.1	GENERAL - PROJECT INFORMATION	16 OCT 2019	
STRUCTURAL			
S-001.00	GENERAL NOTES	16 OCT 2019	
S-002.00	STANDARD ABBREVIATIONS	16 OCT 2019	
S-101.00	PARTS PLANS	16 OCT 2019	
S-201.00	NORTH WALL ELEVATION	16 OCT 2019	
S-202.00	ELEVATIONS	16 OCT 2019	
S-301.00	SECTIONS AND DETAILS	16 OCT 2019	
S-302.00	SECTIONS AND DETAILS	16 OCT 2019	
S-303.00	SECTIONS AND DETAILS	16 OCT 2019	
S-400.00	TYPICAL DETAILS	16 OCT 2019	
ARCHITECTURAL			
A.1	PLANS	16 OCT 2019	
A.2	ELEVATIONS AND DETAILS	16 OCT 2019	
A.3	WALL SECTIONS AND DETAILS	16 OCT 2019	
A.4	STAIR DETAILS	16 OCT 2019	
A.5	INSCRIPTION DETAILS	16 OCT 2019	
A.6	INSCRIPTION DETAILS	16 OCT 2019	
A.7	PLAN AND SECTION DETAILS	16 OCT 2019	
A.8	BENCH DETAILS AND EXISTING CONDITIONS	16 OCT 2019	
A.9	ENLARGED BASIN AND COBBLE DETAILS	16 OCT 2019	
A.10	DEMOLITION PLAN	16 OCT 2019	
A.11	DEMOLITION ELEVATIONS	16 OCT 2019	
ELECTRICAL			
E.000	ELECTRICAL LEGENDS, NOTES & ABBREVIATIONS	16 OCT 2019	
E.100	ELECTRICAL SITE PLAN	16 OCT 2019	
E.200	ELECTRICAL ONE-LINE & SCHEDULES	16 OCT 2019	
ED.100	ELECTRICAL SITE DEMOLITION PLAN	16 OCT 2019	
Grand total: 25			



NEW YORK CITY POLICE MEMORIAL
EXPANSION

200 Liberty Street, 24th Floor
New York, New York 10281

Page/

Page Southerland Page, Inc.

1530 15th Street
Denver, CO 80202
pagethink.com

TEL 303 595 0491
FAX 303 595 0282

ARCHITECTURE / ENGINEERING / INTERIORS / PLANNING / CONSULTING
Austin / Dallas / Denver / Dubai / Houston / Mexico City /
San Francisco / Washington DC / International Affiliate Offices

ELECTRICAL ENGINEER
WSP USA
One Penn Plaza, 2nd Floor
250 W 34th Street
New York, NY 10119
212-465-5000

COST ESTIMATING
STUART-LYNN COMPANY
281 Sixth Avenue, 2nd Floor
New York, NY 10014
212-209-1180

STRUCTURAL ENGINEERING
LERA
40 Wall Street
Floor 23
New York, NY 10005
212-750-9000

LIGHTING CONSULTANT
RENFRO DESIGN GROUP, INC.
36 West 25th Street
Floor 11
New York, NY 10010
212-229-9990



Page Southernland Page, Inc.
1530 15th Street
Denver, CO 80202
page@ink.com

TEL: 303.595.0491
FAX: 303.595.0282

ARCHITECTURE / ENGINEERING / INTERIORS / PLANNING / CONSULTING
Austin / Dallas / Denver / Dubai / Houston / Mexico City /
San Francisco / Washington DC / International Affiliate Offices

ELECTRICAL ENGINEER
WSP USA
One Penn Plaza, 2nd Floor
250 W 34th Street
New York, New York 10119
212-465-5000

STRUCTURAL ENGINEERING
LERA
40 Wall Street
Floor 23
New York, New York 10005
212-750-9000

COST ESTIMATING
STUART-LYNN COMPANY
281 Sixth Avenue, 2nd Floor
New York, NY 10014
212-209-1180

LIGHTING CONSULTANT
RENFOR DESIGN GROUP, INC.
Floor 11
36 West 25th Street
New York, NY 10010
212-229-9990

BATTERY PARK CITY AUTHORITY
NEW YORK CITY POLICE MEMORIAL EXPANSION
200 Liberty Street, 24th Floor
New York, New York 10281

REVISION HISTORY

REVISION	DESCRIPTION	DATE

PROFESSIONAL SEALS



GENERAL - PROJECT INFORMATION

DRAWN BY	CHECKED BY
PROJECT NUMBER 818006	PROJECT ABBREVIATION NYCPM
ORIGINAL ISSUE	DATE 16 OCT 2019
ISSUED FOR PERMIT & BIDDING	

G.1

SHEET NUMBER

SYMBOL LEGEND

SYMBOL	DESCRIPTION
	SPOT ELEVATION INDICATOR
	SECTION INDICATOR
	ELEVATION INDICATOR
	PLAN DETAIL / ELEVATION INDICATOR
	EXISTING CONSTRUCTION TO REMAIN
	NEW CONSTRUCTION
	PROJECT LIMIT LINES
	CENTER LINES
	OBJECTS BELOW / HIDDEN
	REVISION CLOUD
	REVISION TAG

MATERIAL SYMBOL LEGEND

SYMBOL	DESCRIPTION
	ASPHALT HEX PAVERS
	ASPHALTIC UNDERLAYER
	CONCRETE
	CRUSHED STONE
	GRANITE
	MORTAR / GROUT
	SOIL
	STEEL
	WATERPROOFING

GRANITE TYPE LEGEND

SYMBOL	DESCRIPTION
TYPE "A"	PRAIRIE GREEN
TYPE "B"	STONY CREEK
TYPE "C"	CAMBRIAN BLACK

GENERAL NOTES

- PRE-BID INVESTIGATION - THE CONTRACT DOCUMENTS REPRESENT THE ARCHITECT'S BEST EFFORTS TO ACCURATELY RECORD EXISTING CONDITIONS INCLUDING BUT NOT LIMITED TO WALLS, OPENINGS, UTILITIES, PENETRATIONS AND FIXED EQUIPMENT. PRIOR TO SUBMITTING BID, ARRANGE WITH OWNER TO VISIT THE SITE TO ASSESS EXISTING CONDITIONS AND SCOPE OF WORK. PROVIDE ALL NECESSARY MATERIALS AND LABOR TO PERFORM A THOROUGH EXAMINATION. AREAS BEHIND LOCKED DOORS SHALL NOT BE CONSIDERED TO BE CONCEALED. CONTACT THE BPCA PROJECT MANAGER TO GAIN ACCESS TO THESE AREAS. SUBMISSION OF BID IS EVIDENCE THAT A SITE VISIT HAS OCCURRED. CLAIMS FOR LABOR, MATERIALS, EQUIPMENT AND MISCELLANEOUS ITEMS OF WORK RELATING TO EXISTING CONDITIONS THAT WOULD HAVE BEEN DISCOVERED HAD SUCH AN EXAMINATION BEEN MADE WILL NOT BE CONSIDERED. NOTIFY THE ARCHITECT OF DISCREPANCIES DISCOVERED A MINIMUM OF TEN (10) WORKING DAYS PRIOR TO SUBMISSION OF BID OR AS DIRECTED BY THE BID DOCUMENTS.
- DO NOT SCALE THE DRAWINGS FOR CONSTRUCTION PURPOSES. IN THE EVENT NECESSARY DIMENSION(S) ARE NOT PROVIDED CONTACT THE ARCHITECT FOR CLARIFICATION.
- GENERAL NOTES ARE COMPREHENSIVE FOR THE PROJECT UNLESS SPECIFICALLY NOTED OTHERWISE ELSEWHERE IN THE CONTRACT DOCUMENTS.
- THE CONTRACT DOCUMENTS INCLUDING BUT NOT LIMITED TO DRAWINGS, NOTES, AND THE PROJECT MANUAL ARE COMPLEMENTARY. WHAT IS CALLED FOR BY ONE WILL BE BINDING AS IF CALLED FOR BY ALL. WORK SHOWN OR REFERRED TO ON ANY SHEET SHALL BE PROVIDED AS THOUGH SHOWN ON ALL.
- DETAILS FOR ALL CONDITIONS ARE NOT INCLUDED. INSTRUCTIONS PROVIDED INDICATE THE INTENT FOR OTHER CONDITIONS RESEMBLING THOSE SHOWN. IF CONDITIONS OCCUR THAT REQUIRE CLARIFICATION REQUEST DIRECTION FROM THE ARCHITECT A MINIMUM OF TEN (10) WORKING DAYS PRIOR TO SUBMISSION OF BID OR AS DIRECTED BY THE BID DOCUMENTS OTHERWISE COSTS FOR ADAPTATION TO SIMILAR CONDITIONS SHALL BE CONSIDERED INCLUDED IN THE COST OF THE WORK.
- COORDINATE AND SCHEDULE ALL SUBCONTRACTORS, CRAFTSMEN, AND TRADESMAN REQUIRED TO COMPLETE THE PROJECT. SUBCONTRACTORS ARE TO RECEIVE A COMPLETE SET OF DRAWINGS. THE CONSTRUCTION MANAGER/GENERAL CONTRACTOR SHALL ASSUME FULL RESPONSIBILITY FOR COORDINATION OF THE WORK.
- INSURANCE REQUIREMENTS FOR THE PROJECT SHALL BE AS DIRECTED BY THE OWNER.
- THE EXTENT OF DEMOLITION WORK REQUIRED IS AS IMPLIED ON THE "DEMOLITION" DRAWINGS. REMOVE OR REROUTE ALL EXISTING WORK INCLUDING MECHANICAL, ELECTRICAL, AND PLUMBING WORK NOT REQUIRED TO BE INCORPORATED INTO NEW CONSTRUCTION EVEN IF NOT INDIVIDUALLY ENUMERATED. RETROFIT AND REMOVAL OF WORK REQUIRED FOR EXISTING MECHANICAL, ELECTRICAL, AND PLUMBING SYSTEMS MAY OCCUR OUTSIDE THE LIMITS OF CONSTRUCTION INCLUDING BUT NOT LIMITED TO THE SITE OR ADJACENT SPACES.
- WHERE CONNECTION TO EXISTING UTILITIES IS REQUIRED, COORDINATE TIME AND DURATION OF INTERRUPTION OF SERVICE WITH OWNER/USER MINIMUM OF FIVE (5) WORKING DAYS PRIOR TO SHUT-DOWN.
- MODIFICATIONS TO THE WORK SHALL BE ISSUED IN WRITING BY THE OWNER. PRIOR TO PROCEEDING WITH WORK THAT WILL CHANGE THE CONTRACT AMOUNT PROVIDE IN WRITING A SCHEDULE OF VALUES FOR LABOR, MATERIALS, OVERHEAD AND PROFIT FOR REVIEW. REFERENCE THE DOCUMENT DIRECTING THE MODIFICATION.
- FOR ALL EQUIPMENT SUPPLIED BY OTHERS, VERIFY THE SIZE, ELECTRICAL, PLUMBING, LOCATION, AND CHARACTERISTICS PRIOR TO THE START OF WORK.
- ALL WORK NOTED "BY OWNER," "BY TENANT," OR "NOT IN CONTRACT" IS TO BE ACCOMPLISHED BY ANOTHER CONTRACTOR AND IS NOT A PART OF THIS AGREEMENT EXCEPT THAT THE CONTRACTOR SHALL COORDINATE WORK BY OTHERS WITH HIS OPERATIONS.
- MANUFACTURERS RECOMMENDED DETAILS FOR INSTALLATION OF THEIR RESPECTIVE SYSTEMS ARE INCLUDED HEREIN BY INFERENCE. PRIOR TO THE START OF CONSTRUCTION, OBTAIN FROM THE MANUFACTURER ALL PERTINENT DETAILS AND INSTRUCTIONS REQUIRED FOR THE INSTALLATION OF THEIR SYSTEMS AND SUBMIT IN ACCORDANCE WITH THE CONTRACT DOCUMENTS. FOLLOW MANUFACTURER'S RECOMMENDATIONS FOR HANDLING AND INSTALLATION. IF DISCREPANCIES EXIST BETWEEN CONTRACT DOCUMENTS AND MANUFACTURER'S INSTRUCTION NOTIFY THE ARCHITECT.
- KEEP THE PREMISES CLEAN AND FREE OF TRASH AND DEBRIS. KEEP NEW MATERIALS SECURED TO PREVENT DAMAGE OR LOSS AS A RESULT OF WIND, WATER AND THEFT. DO NOT INSTALL DAMAGED MATERIALS. REMOVE TRASH, DEBRIS, AND REJECTED MATERIALS FROM SITE AS SOON AS PRACTICAL.
- WHERE CONTACT BETWEEN DISSIMILAR METALS MAY OCCUR, PROVIDE DIELECTRIC ISOLATION.
- SCHEDULING: THE CONTRACTOR SHALL INCLUDE AS PART OF THE WORK SPECIAL TRIPS OR ACTIVITIES FOR INSTALLATION OF INCREMENTAL ITEMS OF WORK THAT MAY FALL OUTSIDE OPTIMAL SEQUENCING WHERE SUCH SEQUENCING WILL RESULT IN THE BEST RESULTS AND THE HIGHEST QUALITY OF WORK.
- USE OF SEALANTS: DO NOT RELY ON SEALANTS AS THE SOLE BARRIER AGAINST WEATHER. INSTALL SEALANTS AS A BACKUP TO THE PRIMARY WATERPROOFING SYSTEMS AND FOR AESTHETIC TREATMENT ONLY.
- ALL DIMENSIONS SHALL BE VERIFIED BY THE CONTRACTOR AND ANY DISCREPANCIES SHALL BE PROMPTLY REPORTED TO THE ARCHITECT.
- BY NECESSITY, ITEMS OF WORK INDICATED HEREIN ARE SHOWN DIAGRAMMATICALLY. IT SHALL BE THE RESPONSIBILITY OF THE CONTRACTOR TO INSTALL ALL WORK INDICATED AND IMPLIED IN THE CONTRACT DOCUMENTS IN CONFORMANCE TO ALL APPLICABLE LOCAL, STATE, AND FEDERAL BUILDING CODES, ORDINANCES, ETC.
- ACCESS TO AND USE OF THE SITE: COORDINATE CONSTRUCTION ACTIVITY, DELIVERIES, WASTE REMOVAL AND ACCESS TO THE FACILITY WITH THE OWNER. DO NOT DISRUPT OWNER'S NORMAL OPERATIONS IN ADJACENT SPACES. SCHEDULE WORK THAT CREATES A HIGH LEVEL OF NOISE, HARMFUL OR OFFENSIVE ODORS FOR AFTER HOURS WORK OR AS PERMITTED BY THE OWNER. INCLUDE PROVISIONS FOR AFTER HOURS WORK IN THE COST FOR CONSTRUCTION UNLESS DIRECTED OTHERWISE BY THE OWNER.
- PRIOR TO BEGINNING CONSTRUCTION, OBTAIN FROM THE BPCA PROJECT MANAGER THE SITE RULES AND REGULATIONS FOR CONSTRUCTION, DELIVERIES, OPERATIONAL HOURS, AND ANY SPECIAL REQUIREMENTS THAT WOULD EFFECT THE WORK. IF, AS A RESULT OF THE BUILDING RULES AND REGULATIONS, OVERTIME WORK IS REQUIRED, SAID WORK MUST BE APPROVED BY THE OWNER BEFORE PROCEEDING.
- CHARGES FOR INSTALLATION AND OR OPERATION OF EXTERIOR HOISTS AND REMOVAL AND RE-INSTALLATION OF FIXED PANELS SHALL BE PAID FOR BY THE CONTRACTOR. OBTAIN APPROVAL FROM THE OWNER PRIOR TO THE REMOVAL OF AND EXTERIOR MATERIALS.
- COORDINATE THE LOCATION OF ALL STAGING AREAS WITH THE OWNER.
- THE DRAWINGS AND SPECIFICATIONS ARE ABBREVIATED IN NATURE WITH RESPECT TO EXISTING BASE BUILDING CONSTRUCTION. COORDINATE EXISTING CONDITIONS WITH THESE PROJECT DRAWINGS FOR COMPLETE AND FINISHED NEW CONSTRUCTION.
- BUILDING RULES AND REGULATIONS DO NOT SUPERCEDE LAWS, CODES, OR ORDINANCES. BUILDING RULES AND REGULATIONS RELATE TO PERFORMANCE AND CONDUCT WITHIN THE BUILDING AND/OR SITE.

PROJECT AND CODE INFORMATION

APPLICABLE CODES, STANDARDS, AND ORDINANCES:
CODE, STANDARD, OR ORDINANCE:
THE CITY OF NEW YORK - ZONING RESOLUTION
2014 NEW YORK CITY BUILDING CODE
2014 NEW YORK CITY PLUMBING CODE
2011 NEW YORK CITY ELECTRICAL CODE (LOCAL LAW 38 OF 2011) INCLUDING SECTIONS 27-3018(J) AND 27-3021.2 OF THE ELECTRICAL CODE
NEW YORK CITY ENERGY CONSERVATION CODE

PROJECT SUMMARY AND GENERAL SCOPE OF WORK:
THE NEW YORK CITY POLICE MEMORIAL IS LOCATED IN THE SOUTHEAST CORNER OF THE NORTH COVE MARINA IN BATTERY PARK CITY, BLOCK 16, LOT 3, IN THE 44 SOUTH RESIDENTIAL NEIGHBORHOOD (SPECIAL DISTRICT - 8PC), ORIGINALLY DEDICATED IN OCTOBER 1997. THE MEMORIAL CONSISTS OF A FOUNTAIN, FLUME AND POOL, THE LAST OF WHICH IS CONTAINED IN AN OPEN-AIR "OUTDOOR ROOM" DEFINED BY TWO PARALLEL WALLS. THE ROOM IS DERESSED BY THIRY INCHES BELOW THE ELEVATION OF THE ESPRANQUE THAT FOLLOWS THE HUDSON RIVER / NORTH COVE MARINA. FACING THE POOL, THE WEST WALL MEASURES APPROXIMATELY 11.5' HIGH BY 50' LONG AND HAS INSCRIBED IN POSHED GRANITE PANELS, THE NAMES AND DATES OF DEATH OF NEW YORK CITY POLICE OFFICERS WHO LOST THEIR LIVES IN SERVICE TO THE PEOPLE OF THE CITY OF NEW YORK. THE EXPANSION AND RENOVATION OF THE MEMORIAL WILL INCREASE THE EXISTING WALL AREA BY ADDING A NEW 11.5' HIGH (ROOM SIDE) X 19' LONG NORTH WALL PERPENDICULAR TO THE EXISTING WEST WALL. NEW CONCRETE SLABS AND WALLS WILL TIE INTO THE EXISTING STRUCTURE WITH ALL LOADS TRANSFERRED INTO THE EXISTING FOUNDATION AND PIERS. ALL EXISTING INSCRIBED PANELS WILL BE REMOVED AND REPLACED. TO ACCOMMODATE THE NEW PERPENDICULAR NORTH WALL, THE EXISTING STAIR, PLANTER AND BENCH WILL BE REMOVED. NEW GRANITE STAIR / STAINLESS STEEL HANDRAILS WITH INTEREST HANDRAILS. THE ROOM IS DERESSED BY THIRY INCHES BELOW THE ELEVATION OF THE ESPRANQUE THAT FOLLOWS THE HUDSON RIVER / NORTH COVE MARINA. FACING THE POOL, THE WEST WALL MEASURES APPROXIMATELY 11.5' HIGH BY 50' LONG AND HAS INSCRIBED IN POSHED GRANITE PANELS, THE NAMES AND DATES OF DEATH OF NEW YORK CITY POLICE OFFICERS WHO LOST THEIR LIVES IN SERVICE TO THE PEOPLE OF THE CITY OF NEW YORK. THE EXPANSION AND RENOVATION OF THE MEMORIAL WILL INCREASE THE EXISTING WALL AREA BY ADDING A NEW 11.5' HIGH (ROOM SIDE) X 19' LONG NORTH WALL PERPENDICULAR TO THE EXISTING WEST WALL. NEW CONCRETE SLABS AND WALLS WILL TIE INTO THE EXISTING STRUCTURE WITH ALL LOADS TRANSFERRED INTO THE EXISTING FOUNDATION AND PIERS. ALL EXISTING INSCRIBED PANELS WILL BE REMOVED AND REPLACED. TO ACCOMMODATE THE NEW PERPENDICULAR NORTH WALL, THE EXISTING STAIR, PLANTER AND BENCH WILL BE REMOVED. NEW GRANITE STAIR / STAINLESS STEEL HANDRAILS WITH INTEREST HANDRAILS. THE ROOM IS DERESSED BY THIRY INCHES BELOW THE ELEVATION OF THE ESPRANQUE THAT FOLLOWS THE HUDSON RIVER / NORTH COVE MARINA. FACING THE POOL, THE WEST WALL MEASURES APPROXIMATELY 11.5' HIGH BY 50' LONG AND HAS INSCRIBED IN POSHED GRANITE PANELS, THE NAMES AND DATES OF DEATH OF NEW YORK CITY POLICE OFFICERS WHO LOST THEIR LIVES IN SERVICE TO THE PEOPLE OF THE CITY OF NEW YORK. THE EXPANSION AND RENOVATION OF THE MEMORIAL WILL INCREASE THE EXISTING WALL AREA BY ADDING A NEW 11.5' HIGH (ROOM SIDE) X 19' LONG NORTH WALL PERPENDICULAR TO THE EXISTING WEST WALL. NEW CONCRETE SLABS AND WALLS WILL TIE INTO THE EXISTING STRUCTURE WITH ALL LOADS TRANSFERRED INTO THE EXISTING FOUNDATION AND PIERS. ALL EXISTING INSCRIBED PANELS WILL BE REMOVED AND REPLACED. TO ACCOMMODATE THE NEW PERPENDICULAR NORTH WALL, THE EXISTING STAIR, PLANTER AND BENCH WILL BE REMOVED. NEW GRANITE STAIR / STAINLESS STEEL HANDRAILS WITH INTEREST HANDRAILS. THE ROOM IS DERESSED BY THIRY INCHES BELOW THE ELEVATION OF THE ESPRANQUE THAT FOLLOWS THE HUDSON RIVER / NORTH COVE MARINA. FACING THE POOL, THE WEST WALL MEASURES APPROXIMATELY 11.5' HIGH BY 50' LONG AND HAS INSCRIBED IN POSHED GRANITE PANELS, THE NAMES AND DATES OF DEATH OF NEW YORK CITY POLICE OFFICERS WHO LOST THEIR LIVES IN SERVICE TO THE PEOPLE OF THE CITY OF NEW YORK. THE EXPANSION AND RENOVATION OF THE MEMORIAL WILL INCREASE THE EXISTING WALL AREA BY ADDING A NEW 11.5' HIGH (ROOM SIDE) X 19' LONG NORTH WALL PERPENDICULAR TO THE EXISTING WEST WALL. NEW CONCRETE SLABS AND WALLS WILL TIE INTO THE EXISTING STRUCTURE WITH ALL LOADS TRANSFERRED INTO THE EXISTING FOUNDATION AND PIERS. ALL EXISTING INSCRIBED PANELS WILL BE REMOVED AND REPLACED. TO ACCOMMODATE THE NEW PERPENDICULAR NORTH WALL, THE EXISTING STAIR, PLANTER AND BENCH WILL BE REMOVED. NEW GRANITE STAIR / STAINLESS STEEL HANDRAILS WITH INTEREST HANDRAILS. THE ROOM IS DERESSED BY THIRY INCHES BELOW THE ELEVATION OF THE ESPRANQUE THAT FOLLOWS THE HUDSON RIVER / NORTH COVE MARINA. FACING THE POOL, THE WEST WALL MEASURES APPROXIMATELY 11.5' HIGH BY 50' LONG AND HAS INSCRIBED IN POSHED GRANITE PANELS, THE NAMES AND DATES OF DEATH OF NEW YORK CITY POLICE OFFICERS WHO LOST THEIR LIVES IN SERVICE TO THE PEOPLE OF THE CITY OF NEW YORK. THE EXPANSION AND RENOVATION OF THE MEMORIAL WILL INCREASE THE EXISTING WALL AREA BY ADDING A NEW 11.5' HIGH (ROOM SIDE) X 19' LONG NORTH WALL PERPENDICULAR TO THE EXISTING WEST WALL. NEW CONCRETE SLABS AND WALLS WILL TIE INTO THE EXISTING STRUCTURE WITH ALL LOADS TRANSFERRED INTO THE EXISTING FOUNDATION AND PIERS. ALL EXISTING INSCRIBED PANELS WILL BE REMOVED AND REPLACED. TO ACCOMMODATE THE NEW PERPENDICULAR NORTH WALL, THE EXISTING STAIR, PLANTER AND BENCH WILL BE REMOVED. NEW GRANITE STAIR / STAINLESS STEEL HANDRAILS WITH INTEREST HANDRAILS. THE ROOM IS DERESSED BY THIRY INCHES BELOW THE ELEVATION OF THE ESPRANQUE THAT FOLLOWS THE HUDSON RIVER / NORTH COVE MARINA. FACING THE POOL, THE WEST WALL MEASURES APPROXIMATELY 11.5' HIGH BY 50' LONG AND HAS INSCRIBED IN POSHED GRANITE PANELS, THE NAMES AND DATES OF DEATH OF NEW YORK CITY POLICE OFFICERS WHO LOST THEIR LIVES IN SERVICE TO THE PEOPLE OF THE CITY OF NEW YORK. THE EXPANSION AND RENOVATION OF THE MEMORIAL WILL INCREASE THE EXISTING WALL AREA BY ADDING A NEW 11.5' HIGH (ROOM SIDE) X 19' LONG NORTH WALL PERPENDICULAR TO THE EXISTING WEST WALL. NEW CONCRETE SLABS AND WALLS WILL TIE INTO THE EXISTING STRUCTURE WITH ALL LOADS TRANSFERRED INTO THE EXISTING FOUNDATION AND PIERS. ALL EXISTING INSCRIBED PANELS WILL BE REMOVED AND REPLACED. TO ACCOMMODATE THE NEW PERPENDICULAR NORTH WALL, THE EXISTING STAIR, PLANTER AND BENCH WILL BE REMOVED. NEW GRANITE STAIR / STAINLESS STEEL HANDRAILS WITH INTEREST HANDRAILS. THE ROOM IS DERESSED BY THIRY INCHES BELOW THE ELEVATION OF THE ESPRANQUE THAT FOLLOWS THE HUDSON RIVER / NORTH COVE MARINA. FACING THE POOL, THE WEST WALL MEASURES APPROXIMATELY 11.5' HIGH BY 50' LONG AND HAS INSCRIBED IN POSHED GRANITE PANELS, THE NAMES AND DATES OF DEATH OF NEW YORK CITY POLICE OFFICERS WHO LOST THEIR LIVES IN SERVICE TO THE PEOPLE OF THE CITY OF NEW YORK. THE EXPANSION AND RENOVATION OF THE MEMORIAL WILL INCREASE THE EXISTING WALL AREA BY ADDING A NEW 11.5' HIGH (ROOM SIDE) X 19' LONG NORTH WALL PERPENDICULAR TO THE EXISTING WEST WALL. NEW CONCRETE SLABS AND WALLS WILL TIE INTO THE EXISTING STRUCTURE WITH ALL LOADS TRANSFERRED INTO THE EXISTING FOUNDATION AND PIERS. ALL EXISTING INSCRIBED PANELS WILL BE REMOVED AND REPLACED. TO ACCOMMODATE THE NEW PERPENDICULAR NORTH WALL, THE EXISTING STAIR, PLANTER AND BENCH WILL BE REMOVED. NEW GRANITE STAIR / STAINLESS STEEL HANDRAILS WITH INTEREST HANDRAILS. THE ROOM IS DERESSED BY THIRY INCHES BELOW THE ELEVATION OF THE ESPRANQUE THAT FOLLOWS THE HUDSON RIVER / NORTH COVE MARINA. FACING THE POOL, THE WEST WALL MEASURES APPROXIMATELY 11.5' HIGH BY 50' LONG AND HAS INSCRIBED IN POSHED GRANITE PANELS, THE NAMES AND DATES OF DEATH OF NEW YORK CITY POLICE OFFICERS WHO LOST THEIR LIVES IN SERVICE TO THE PEOPLE OF THE CITY OF NEW YORK. THE EXPANSION AND RENOVATION OF THE MEMORIAL WILL INCREASE THE EXISTING WALL AREA BY ADDING A NEW 11.5' HIGH (ROOM SIDE) X 19' LONG NORTH WALL PERPENDICULAR TO THE EXISTING WEST WALL. NEW CONCRETE SLABS AND WALLS WILL TIE INTO THE EXISTING STRUCTURE WITH ALL LOADS TRANSFERRED INTO THE EXISTING FOUNDATION AND PIERS. ALL EXISTING INSCRIBED PANELS WILL BE REMOVED AND REPLACED. TO ACCOMMODATE THE NEW PERPENDICULAR NORTH WALL, THE EXISTING STAIR, PLANTER AND BENCH WILL BE REMOVED. NEW GRANITE STAIR / STAINLESS STEEL HANDRAILS WITH INTEREST HANDRAILS. THE ROOM IS DERESSED BY THIRY INCHES BELOW THE ELEVATION OF THE ESPRANQUE THAT FOLLOWS THE HUDSON RIVER / NORTH COVE MARINA. FACING THE POOL, THE WEST WALL MEASURES APPROXIMATELY 11.5' HIGH BY 50' LONG AND HAS INSCRIBED IN POSHED GRANITE PANELS, THE NAMES AND DATES OF DEATH OF NEW YORK CITY POLICE OFFICERS WHO LOST THEIR LIVES IN SERVICE TO THE PEOPLE OF THE CITY OF NEW YORK. THE EXPANSION AND RENOVATION OF THE MEMORIAL WILL INCREASE THE EXISTING WALL AREA BY ADDING A NEW 11.5' HIGH (ROOM SIDE) X 19' LONG NORTH WALL PERPENDICULAR TO THE EXISTING WEST WALL. NEW CONCRETE SLABS AND WALLS WILL TIE INTO THE EXISTING STRUCTURE WITH ALL LOADS TRANSFERRED INTO THE EXISTING FOUNDATION AND PIERS. ALL EXISTING INSCRIBED PANELS WILL BE REMOVED AND REPLACED. TO ACCOMMODATE THE NEW PERPENDICULAR NORTH WALL, THE EXISTING STAIR, PLANTER AND BENCH WILL BE REMOVED. NEW GRANITE STAIR / STAINLESS STEEL HANDRAILS WITH INTEREST HANDRAILS. THE ROOM IS DERESSED BY THIRY INCHES BELOW THE ELEVATION OF THE ESPRANQUE THAT FOLLOWS THE HUDSON RIVER / NORTH COVE MARINA. FACING THE POOL, THE WEST WALL MEASURES APPROXIMATELY 11.5' HIGH BY 50' LONG AND HAS INSCRIBED IN POSHED GRANITE PANELS, THE NAMES AND DATES OF DEATH OF NEW YORK CITY POLICE OFFICERS WHO LOST THEIR LIVES IN SERVICE TO THE PEOPLE OF THE CITY OF NEW YORK. THE EXPANSION AND RENOVATION OF THE MEMORIAL WILL INCREASE THE EXISTING WALL AREA BY ADDING A NEW 11.5' HIGH (ROOM SIDE) X 19' LONG NORTH WALL PERPENDICULAR TO THE EXISTING WEST WALL. NEW CONCRETE SLABS AND WALLS WILL TIE INTO THE EXISTING STRUCTURE WITH ALL LOADS TRANSFERRED INTO THE EXISTING FOUNDATION AND PIERS. ALL EXISTING INSCRIBED PANELS WILL BE REMOVED AND REPLACED. TO ACCOMMODATE THE NEW PERPENDICULAR NORTH WALL, THE EXISTING STAIR, PLANTER AND BENCH WILL BE REMOVED. NEW GRANITE STAIR / STAINLESS STEEL HANDRAILS WITH INTEREST HANDRAILS. THE ROOM IS DERESSED BY THIRY INCHES BELOW THE ELEVATION OF THE ESPRANQUE THAT FOLLOWS THE HUDSON RIVER / NORTH COVE MARINA. FACING THE POOL, THE WEST WALL MEASURES APPROXIMATELY 11.5' HIGH BY 50' LONG AND HAS INSCRIBED IN POSHED GRANITE PANELS, THE NAMES AND DATES OF DEATH OF NEW YORK CITY POLICE OFFICERS WHO LOST THEIR LIVES IN SERVICE TO THE PEOPLE OF THE CITY OF NEW YORK. THE EXPANSION AND RENOVATION OF THE MEMORIAL WILL INCREASE THE EXISTING WALL AREA BY ADDING A NEW 11.5' HIGH (ROOM SIDE) X 19' LONG NORTH WALL PERPENDICULAR TO THE EXISTING WEST WALL. NEW CONCRETE SLABS AND WALLS WILL TIE INTO THE EXISTING STRUCTURE WITH ALL LOADS TRANSFERRED INTO THE EXISTING FOUNDATION AND PIERS. ALL EXISTING INSCRIBED PANELS WILL BE REMOVED AND REPLACED. TO ACCOMMODATE THE NEW PERPENDICULAR NORTH WALL, THE EXISTING STAIR, PLANTER AND BENCH WILL BE REMOVED. NEW GRANITE STAIR / STAINLESS STEEL HANDRAILS WITH INTEREST HANDRAILS. THE ROOM IS DERESSED BY THIRY INCHES BELOW THE ELEVATION OF THE ESPRANQUE THAT FOLLOWS THE HUDSON RIVER / NORTH COVE MARINA. FACING THE POOL, THE WEST WALL MEASURES APPROXIMATELY 11.5' HIGH BY 50' LONG AND HAS INSCRIBED IN POSHED GRANITE PANELS, THE NAMES AND DATES OF DEATH OF NEW YORK CITY POLICE OFFICERS WHO LOST THEIR LIVES IN SERVICE TO THE PEOPLE OF THE CITY OF NEW YORK. THE EXPANSION AND RENOVATION OF THE MEMORIAL WILL INCREASE THE EXISTING WALL AREA BY ADDING A NEW 11.5' HIGH (ROOM SIDE) X 19' LONG NORTH WALL PERPENDICULAR TO THE EXISTING WEST WALL. NEW CONCRETE SLABS AND WALLS WILL TIE INTO THE EXISTING STRUCTURE WITH ALL LOADS TRANSFERRED INTO THE EXISTING FOUNDATION AND PIERS. ALL EXISTING INSCRIBED PANELS WILL BE REMOVED AND REPLACED. TO ACCOMMODATE THE NEW PERPENDICULAR NORTH WALL, THE EXISTING STAIR, PLANTER AND BENCH WILL BE REMOVED. NEW GRANITE STAIR / STAINLESS STEEL HANDRAILS WITH INTEREST HANDRAILS. THE ROOM IS DERESSED BY THIRY INCHES BELOW THE ELEVATION OF THE ESPRANQUE THAT FOLLOWS THE HUDSON RIVER / NORTH COVE MARINA. FACING THE POOL, THE WEST WALL MEASURES APPROXIMATELY 11.5' HIGH BY 50' LONG AND HAS INSCRIBED IN POSHED GRANITE PANELS, THE NAMES AND DATES OF DEATH OF NEW YORK CITY POLICE OFFICERS WHO LOST THEIR LIVES IN SERVICE TO THE PEOPLE OF THE CITY OF NEW YORK. THE EXPANSION AND RENOVATION OF THE MEMORIAL WILL INCREASE THE EXISTING WALL AREA BY ADDING A NEW 11.5' HIGH (ROOM SIDE) X 19' LONG NORTH WALL PERPENDICULAR TO THE EXISTING WEST WALL. NEW CONCRETE SLABS AND WALLS WILL TIE INTO THE EXISTING STRUCTURE WITH ALL LOADS TRANSFERRED INTO THE EXISTING FOUNDATION AND PIERS. ALL EXISTING INSCRIBED PANELS WILL BE REMOVED AND REPLACED. TO ACCOMMODATE THE NEW PERPENDICULAR NORTH WALL, THE EXISTING STAIR, PLANTER AND BENCH WILL BE REMOVED. NEW GRANITE STAIR / STAINLESS STEEL HANDRAILS WITH INTEREST HANDRAILS. THE ROOM IS DERESSED BY THIRY INCHES BELOW THE ELEVATION OF THE ESPRANQUE THAT FOLLOWS THE HUDSON RIVER / NORTH COVE MARINA. FACING THE POOL, THE WEST WALL MEASURES APPROXIMATELY 11.5' HIGH BY 50' LONG AND HAS INSCRIBED IN POSHED GRANITE PANELS, THE NAMES AND DATES OF DEATH OF NEW YORK CITY POLICE OFFICERS WHO LOST THEIR LIVES IN SERVICE TO THE PEOPLE OF THE CITY OF NEW YORK. THE EXPANSION AND RENOVATION OF THE MEMORIAL WILL INCREASE THE EXISTING WALL AREA BY ADDING A NEW 11.5' HIGH (ROOM SIDE) X 19' LONG NORTH WALL PERPENDICULAR TO THE EXISTING WEST WALL. NEW CONCRETE SLABS AND WALLS WILL TIE INTO THE EXISTING STRUCTURE WITH ALL LOADS TRANSFERRED INTO THE EXISTING FOUNDATION AND PIERS. ALL EXISTING INSCRIBED PANELS WILL BE REMOVED AND REPLACED. TO ACCOMMODATE THE NEW PERPENDICULAR NORTH WALL, THE EXISTING STAIR, PLANTER AND BENCH WILL BE REMOVED. NEW GRANITE STAIR / STAINLESS STEEL HANDRAILS WITH INTEREST HANDRAILS. THE ROOM IS DERESSED BY THIRY INCHES BELOW THE ELEVATION OF THE ESPRANQUE THAT FOLLOWS THE HUDSON RIVER / NORTH COVE MARINA. FACING THE POOL, THE WEST WALL MEASURES APPROXIMATELY 11.5' HIGH BY 50' LONG AND HAS INSCRIBED IN POSHED GRANITE PANELS, THE NAMES AND DATES OF DEATH OF NEW YORK CITY POLICE OFFICERS WHO LOST THEIR LIVES IN SERVICE TO THE PEOPLE OF THE CITY OF NEW YORK. THE EXPANSION AND RENOVATION OF THE MEMORIAL WILL INCREASE THE EXISTING WALL AREA BY ADDING A NEW 11.5' HIGH (ROOM SIDE) X 19' LONG NORTH WALL PERPENDICULAR TO THE EXISTING WEST WALL. NEW CONCRETE SLABS AND WALLS WILL TIE INTO THE EXISTING STRUCTURE WITH ALL LOADS TRANSFERRED INTO THE EXISTING FOUNDATION AND PIERS. ALL EXISTING INSCRIBED PANELS WILL BE REMOVED AND REPLACED. TO ACCOMMODATE THE NEW PERPENDICULAR NORTH WALL, THE EXISTING STAIR, PLANTER AND BENCH WILL BE REMOVED. NEW GRANITE STAIR / STAINLESS STEEL HANDRAILS WITH INTEREST HANDRAILS. THE ROOM IS DERESSED BY THIRY INCHES BELOW THE ELEVATION OF THE ESPRANQUE THAT FOLLOWS THE HUDSON RIVER / NORTH COVE MARINA. FACING THE POOL, THE WEST WALL MEASURES APPROXIMATELY 11.5' HIGH BY 50' LONG AND HAS INSCRIBED IN POSHED GRANITE PANELS, THE NAMES AND DATES OF DEATH OF NEW YORK CITY POLICE OFFICERS WHO LOST THEIR LIVES IN SERVICE TO THE PEOPLE OF THE CITY OF NEW YORK. THE EXPANSION AND RENOVATION OF THE MEMORIAL WILL INCREASE THE EXISTING WALL AREA BY ADDING A NEW 11.5' HIGH (ROOM SIDE) X 19' LONG NORTH WALL PERPENDICULAR TO THE EXISTING WEST WALL. NEW CONCRETE SLABS AND WALLS WILL TIE INTO THE EXISTING STRUCTURE WITH ALL LOADS TRANSFERRED INTO THE EXISTING FOUNDATION AND PIERS. ALL EXISTING INSCRIBED PANELS WILL BE REMOVED AND REPLACED. TO ACCOMMODATE THE NEW PERPENDICULAR NORTH WALL, THE EXISTING STAIR, PLANTER AND BENCH WILL BE REMOVED. NEW GRANITE STAIR / STAINLESS STEEL HANDRAILS WITH INTEREST HANDRAILS. THE ROOM IS DERESSED BY THIRY INCHES BELOW THE ELEVATION OF THE ESPRANQUE THAT FOLLOWS THE HUDSON RIVER / NORTH COVE MARINA. FACING THE POOL, THE WEST WALL MEASURES APPROXIMATELY 11.5' HIGH BY 50' LONG AND HAS INSCRIBED IN POSHED GRANITE PANELS, THE NAMES AND DATES OF DEATH OF NEW YORK CITY POLICE OFFICERS WHO LOST THEIR LIVES IN SERVICE TO THE PEOPLE OF THE CITY OF NEW YORK. THE EXPANSION AND RENOVATION OF THE MEMORIAL WILL INCREASE THE EXISTING WALL AREA BY ADDING A NEW 11.5' HIGH (ROOM SIDE) X 19' LONG NORTH WALL PERPENDICULAR TO THE EXISTING WEST WALL. NEW CONCRETE SLABS AND WALLS WILL TIE INTO THE EXISTING STRUCTURE WITH ALL LOADS TRANSFERRED INTO THE EXISTING FOUNDATION AND PIERS. ALL EXISTING INSCRIBED PANELS WILL BE REMOVED AND REPLACED. TO ACCOMMODATE THE NEW PERPENDICULAR NORTH WALL, THE EXISTING STAIR, PLANTER AND BENCH WILL BE REMOVED. NEW GRANITE STAIR / STAINLESS STEEL HANDRAILS WITH INTEREST HANDRAILS. THE ROOM IS DERESSED BY THIRY INCHES BELOW THE ELEVATION OF THE ESPRANQUE THAT FOLLOWS THE HUDSON RIVER / NORTH COVE MARINA. FACING THE POOL, THE WEST WALL MEASURES APPROXIMATELY 11.5' HIGH BY 50' LONG AND HAS INSCRIBED IN POSHED GRANITE PANELS, THE NAMES AND DATES OF DEATH OF NEW YORK CITY POLICE OFFICERS WHO LOST THEIR LIVES IN SERVICE TO THE PEOPLE OF THE CITY OF NEW YORK. THE EXPANSION AND RENOVATION OF THE MEMORIAL WILL INCREASE THE EXISTING WALL AREA BY ADDING A NEW 11.5' HIGH (ROOM SIDE) X 19' LONG NORTH WALL PERPENDICULAR TO THE EXISTING WEST WALL. NEW CONCRETE SLABS AND WALLS WILL TIE INTO THE EXISTING STRUCTURE WITH ALL LOADS TRANSFERRED INTO THE EXISTING FOUNDATION AND PIERS. ALL EXISTING INSCRIBED PANELS WILL BE REMOVED AND REPLACED. TO ACCOMMODATE THE NEW PERPENDICULAR NORTH WALL, THE EXISTING STAIR, PLANTER AND BENCH WILL BE REMOVED. NEW GRANITE STAIR / STAINLESS STEEL HANDRAILS WITH INTEREST HANDRAILS. THE ROOM IS DERESSED BY THIRY INCHES BELOW THE ELEVATION OF THE ESPRANQUE THAT FOLLOWS THE HUDSON RIVER / NORTH COVE MARINA. FACING THE POOL, THE WEST WALL MEASURES APPROXIMATELY 11.5' HIGH BY 50' LONG AND HAS INSCRIBED IN POSHED GRANITE PANELS, THE NAMES AND DATES OF DEATH OF NEW YORK CITY POLICE OFFICERS WHO LOST THEIR LIVES IN SERVICE TO THE PEOPLE OF THE CITY OF NEW YORK. THE EXPANSION AND RENOVATION OF THE MEMORIAL WILL INCREASE THE EXISTING WALL AREA BY ADDING A NEW 11.5' HIGH (ROOM SIDE) X 19' LONG NORTH WALL PERPENDICULAR TO THE EXISTING WEST WALL. NEW CONCRETE SLABS AND WALLS WILL TIE INTO THE EXISTING STRUCTURE WITH ALL LOADS TRANSFERRED INTO THE EXISTING FOUNDATION AND PIERS. ALL EXISTING INSCRIBED PANELS WILL BE REMOVED AND REPLACED. TO ACCOMMODATE THE NEW PERPENDICULAR NORTH WALL, THE EXISTING STAIR, PLANTER AND BENCH WILL BE REMOVED. NEW GRANITE STAIR / STAINLESS STEEL HANDRAILS WITH INTEREST HANDRAILS. THE ROOM IS DERESSED BY THIRY INCHES BELOW THE ELEVATION OF THE ESPRANQUE THAT FOLLOWS THE HUDSON RIVER / NORTH COVE MARINA. FACING THE POOL, THE WEST WALL MEASURES APPROXIMATELY 11.5' HIGH BY 50' LONG AND HAS INSCRIBED IN POSHED GRANITE PANELS, THE NAMES AND DATES OF DEATH OF NEW YORK CITY POLICE OFFICERS WHO LOST THEIR LIVES IN SERVICE TO THE PEOPLE OF THE CITY OF NEW YORK. THE EXPANSION AND RENOVATION OF THE MEMORIAL WILL INCREASE THE EXISTING WALL AREA BY ADDING A NEW 11.5' HIGH (ROOM SIDE) X 19' LONG NORTH WALL PERPENDICULAR TO THE EXISTING WEST WALL. NEW CONCRETE SLABS AND WALLS WILL TIE INTO THE EXISTING STRUCTURE WITH ALL LOADS TRANSFERRED INTO THE EXISTING FOUNDATION AND PIERS. ALL EXISTING INSCRIBED PANELS WILL BE REMOVED AND REPLACED. TO ACCOMMODATE THE NEW PERPENDICULAR NORTH WALL, THE EXISTING STAIR, PLANTER AND BENCH WILL BE REMOVED. NEW GRANITE STAIR / STAINLESS STEEL HANDRAILS WITH INTEREST HANDRAILS. THE ROOM IS DERESSED BY THIRY INCHES BELOW THE ELEVATION OF THE ESPRANQUE THAT FOLLOWS THE HUDSON RIVER / NORTH COVE MARINA. FACING THE POOL, THE WEST WALL MEASURES APPROXIMATELY 11.5' HIGH BY 50' LONG AND HAS INSCRIBED IN POSHED GRANITE PANELS, THE NAMES AND DATES OF DEATH OF NEW YORK CITY POLICE OFFICERS WHO LOST THEIR LIVES IN SERVICE TO THE PEOPLE OF THE CITY OF NEW YORK. THE EXPANSION AND RENOVATION OF THE MEMORIAL WILL INCREASE THE EXISTING WALL AREA BY ADDING A NEW 11.5' HIGH (ROOM SIDE) X 19' LONG NORTH WALL PERPENDICULAR TO THE EXISTING WEST WALL. NEW CONCRETE SLABS AND WALLS WILL TIE INTO THE EXISTING STRUCTURE WITH ALL LOADS TRANSFERRED INTO THE EXISTING FOUNDATION AND PIERS. ALL EXISTING INSCRIBED PANELS WILL BE REMOVED AND REPLACED. TO ACCOMMODATE THE NEW PERPENDICULAR NORTH WALL, THE EXISTING STAIR, PLANTER AND BENCH WILL BE REMOVED. NEW GRANITE STAIR / STAINLESS STEEL HANDRAILS WITH INTEREST HANDRAILS. THE ROOM IS DERESSED BY THIRY INCHES BELOW THE ELEVATION OF THE ESPRANQUE THAT FOLLOWS THE HUDSON RIVER / NORTH COVE MARINA. FACING THE POOL, THE WEST WALL MEASURES APPROXIMATELY 11.5' HIGH BY 50' LONG AND HAS INSCRIBED IN POSHED GRANITE PANELS, THE NAMES AND DATES OF DEATH OF NEW YORK CITY POLICE OFFICERS WHO LOST THEIR LIVES IN SERVICE TO THE PEOPLE OF THE CITY OF NEW YORK. THE EXPANSION AND RENOVATION OF THE MEMORIAL WILL INCREASE THE EXISTING WALL AREA BY ADDING A NEW 11.5' HIGH (ROOM SIDE) X 19' LONG NORTH WALL PERPENDICULAR TO THE EXISTING WEST WALL. NEW CONCRETE SLABS AND WALLS WILL TIE INTO THE EXISTING STRUCTURE WITH ALL LOADS TRANSFERRED INTO THE EXISTING FOUNDATION AND PIERS. ALL EXISTING INSCRIBED PANELS WILL BE REMOVED AND REPLACED. TO ACCOMMODATE THE NEW PERPENDICULAR NORTH WALL, THE EXISTING STAIR, PLANTER AND BENCH WILL BE REMOVED. NEW GRANITE STAIR / STAINLESS STEEL HANDRAILS WITH INTEREST HANDRAILS. THE ROOM IS DERESSED BY THIRY INCHES BELOW THE ELEVATION OF THE ESPRANQUE THAT FOLLOWS THE HUDSON RIVER / NORTH COVE MARINA. FACING THE POOL, THE WEST WALL MEASURES APPROXIMATELY 11.5' HIGH BY 50' LONG AND HAS INSCRIBED IN POSHED GRANITE PANELS, THE NAMES AND DATES OF DEATH OF NEW YORK CITY POLICE OFFICERS WHO LOST THEIR LIVES IN SERVICE TO THE PEOPLE OF THE CITY OF NEW YORK. THE EXPANSION AND RENOVATION OF THE MEMORIAL WILL INCREASE THE EXISTING WALL AREA BY ADDING A NEW 11.5' HIGH (ROOM SIDE) X 19' LONG NORTH WALL PERPENDICULAR TO THE EXISTING WEST WALL. NEW CONCRETE SLABS AND WALLS WILL TIE INTO THE EXISTING STRUCTURE WITH ALL LOADS TRANSFERRED INTO THE EXISTING FOUNDATION AND PIERS. ALL EXISTING INSCRIBED PANELS WILL BE REMOVED AND REPLACED. TO ACCOMMODATE THE NEW PERPENDICULAR NORTH WALL, THE EXISTING STAIR, PLANTER AND BENCH WILL BE REMOVED. NEW GRANITE STAIR / STAINLESS STEEL HANDRAILS WITH INTEREST HANDRAILS. THE ROOM IS DERESSED BY THIRY INCHES BELOW THE ELEVATION OF THE ESPRANQUE THAT FOLLOWS THE HUDSON RIVER / NORTH COVE MARINA. FACING THE POOL, THE WEST WALL MEASURES APPROXIMATELY 11.5' HIGH BY 50' LONG AND HAS INSCRIBED IN POSHED GRANITE PANELS, THE NAMES AND DATES OF DEATH OF NEW YORK CITY POLICE OFFICERS WHO LOST THEIR LIVES IN SERVICE TO THE PEOPLE OF THE CITY OF NEW YORK. THE EXPANSION AND RENOVATION OF THE MEMORIAL WILL INCREASE THE EXISTING WALL AREA BY ADDING A NEW 11.5' HIGH (ROOM SIDE) X 19' LONG NORTH WALL PERPENDICULAR TO THE EXISTING WEST WALL. NEW CONCRETE SLABS AND WALLS WILL TIE INTO THE EXISTING STRUCTURE WITH ALL LOADS TRANSFERRED INTO THE EXISTING FOUNDATION AND PIERS. ALL EXISTING INSCRIBED PANELS WILL BE REMOVED AND REPLACED. TO ACCOMMODATE THE NEW PERPENDICULAR NORTH WALL, THE EXISTING STAIR, PLANTER AND BENCH WILL BE REMOVED. NEW GRANITE STAIR / STAINLESS STEEL HANDRAILS WITH INTEREST HANDRAILS. THE ROOM IS DERESSED BY THIRY INCHES BELOW THE ELEVATION OF THE ESPRANQUE THAT FOLLOWS THE HUDSON RIVER / NORTH COVE MARINA. FACING THE POOL, THE WEST WALL MEASURES APPROXIMATELY 11.5' HIGH BY 50' LONG AND HAS INSCRIBED IN POSHED GRANITE PANELS, THE NAMES AND DATES OF DEATH OF NEW YORK CITY POLICE OFFICERS WHO LOST THEIR LIVES IN SERVICE TO THE PEOPLE OF THE CITY OF NEW YORK. THE EXPANSION AND RENOVATION OF THE MEMORIAL WILL INCREASE THE EXISTING WALL AREA BY ADDING A NEW 11.5' HIGH (ROOM SIDE) X 19' LONG NORTH WALL PERPENDICULAR TO THE EXISTING WEST WALL. NEW CONCRETE SLABS AND WALLS WILL TIE INTO THE EXISTING STRUCTURE WITH ALL LOADS TRANSFERRED INTO THE EXISTING FOUNDATION AND PIERS. ALL EXISTING INSCRIBED PANELS WILL BE REMOVED AND REPLACED. TO ACCOMMODATE THE NEW PERPENDICULAR NORTH WALL, THE EXISTING STAIR, PLANTER AND BENCH WILL BE REMOVED. NEW GRANITE STAIR / STAINLESS STEEL HANDRAILS WITH INTEREST HANDRAILS. THE ROOM IS DERESSED BY THIRY INCHES BELOW THE ELEVATION OF THE ESPRANQUE THAT FOLLOWS THE HUDSON RIVER / NORTH COVE MARINA. FACING THE POOL, THE WEST WALL MEASURES APPROXIMATELY 11.5' HIGH BY 50' LONG AND HAS INSCRIBED IN POSHED GRANITE PANELS, THE NAMES AND DATES OF DEATH OF NEW YORK CITY POLICE OFFICERS WHO LOST THEIR LIVES IN SERVICE TO THE PEOPLE OF THE CITY OF NEW YORK. THE EXPANSION AND RENOVATION OF THE MEMORIAL WILL INCREASE THE EXISTING WALL AREA BY ADDING A NEW 11.5' HIGH (ROOM SIDE) X 19' LONG NORTH WALL PERPENDICULAR TO THE EXISTING WEST WALL. NEW CONCRETE SLABS AND WALLS WILL TIE INTO THE EXISTING STRUCTURE WITH ALL LOADS TRANSFERRED INTO THE EXISTING FOUNDATION AND PIERS. ALL EXISTING INSCRIBED PANELS WILL BE REMOVED AND REPLACED. TO ACCOMMODATE THE NEW PERPENDICULAR NORTH WALL, THE EXISTING STAIR, PLANTER AND BENCH WILL BE REMOVED. NEW GRANITE STAIR / STAINLESS STEEL HANDRAILS WITH INTEREST HANDRAILS. THE ROOM IS DERESSED BY THIRY INCHES BELOW THE ELEVATION OF THE ESPRANQUE THAT FOLLOWS THE HUDSON RIVER / NORTH COVE MARINA. FACING THE POOL, THE WEST WALL MEASURES APPROXIMATELY 11.5' HIGH BY 50' LONG AND HAS INSCRIBED IN POSHED GRANITE PANELS, THE NAMES AND DATES OF DEATH OF NEW YORK CITY POLICE OFFICERS WHO LOST THEIR LIVES IN SERVICE TO THE PEOPLE OF THE CITY OF NEW YORK. THE EXPANSION AND RENOVATION OF THE MEMORIAL WILL INCREASE THE EXISTING WALL AREA BY ADDING A NEW 11.5' HIGH (ROOM SIDE) X 19' LONG NORTH WALL PERPENDICULAR TO THE EXISTING WEST WALL. NEW CON

1. ALL CRITICAL DIMENSIONS TO BE FIELD VERIFIED.
2. FOR GRANITE PANELS THAT HAVE PERMETTER SEALANT JOINTS - REMOVE ALL EXISTING SEALANT AND BACKER TO BE REPLACED AS PART OF NEW WORK.
3. REPAIR OR REPLACE ANY EXISTING ASPHALT HEX PAVERS DAMAGED DURING CONSTRUCTION.
4. REFER TO LIGHTING DESIGN SHEETS FOR ADDITIONAL INFORMATION AS ALL EXISTING LIGHT FIXTURES ARE TO BE REMOVED AND REPLACED WITH NEW FIXTURES AS PART OF NEW WORK.

Page Southerland Page, Inc.
1530 15th Street
Denver, CO 80202
pagethink.com

TEL 303 595 0491
FAX 303 595 0282

ARCHITECTURE / ENGINEERING / INTERIORS / PLANNING / CONSULTING
Austin / Dallas / Denver / Dubai / Houston / Mexico City /
San Francisco / Washington DC / International Affiliate Offices

COST ESTIMATING	LIGHTING CONSULTANT
STUART-LYNN COMPANY	RENFRO DESIGN GROUP
281 Sixth Avenue, 2nd Floor	36 West 25th Street
New York, NY 10014	Floor 11
212-209-1180	New York, NY 10010

200 Liberty Street, 24th Floor
New York, New York 10281

This image shows a single sheet of white paper with horizontal blue or grey ruling lines. The lines are evenly spaced and run across the width of the page. On the left side, there is a dark vertical strip, likely representing the binding or edge of a notebook. The paper appears slightly aged or off-white.

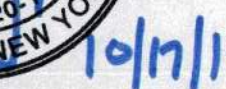

DRAWN BY JJH	CHECKED BY
PROJECT NUMBER 818006	PROJECT ABB
ORIGINAL ISSUE ISSUED FOR PERMIT & BIDDING	DATE 16 OCT 1994

SHEET NUMR.

FILE PATH: W:\818006\818006-A-R19-JHickman.RVT
USER NAME:
DATE STAMP: 10/16/2019 4:48:28 PM

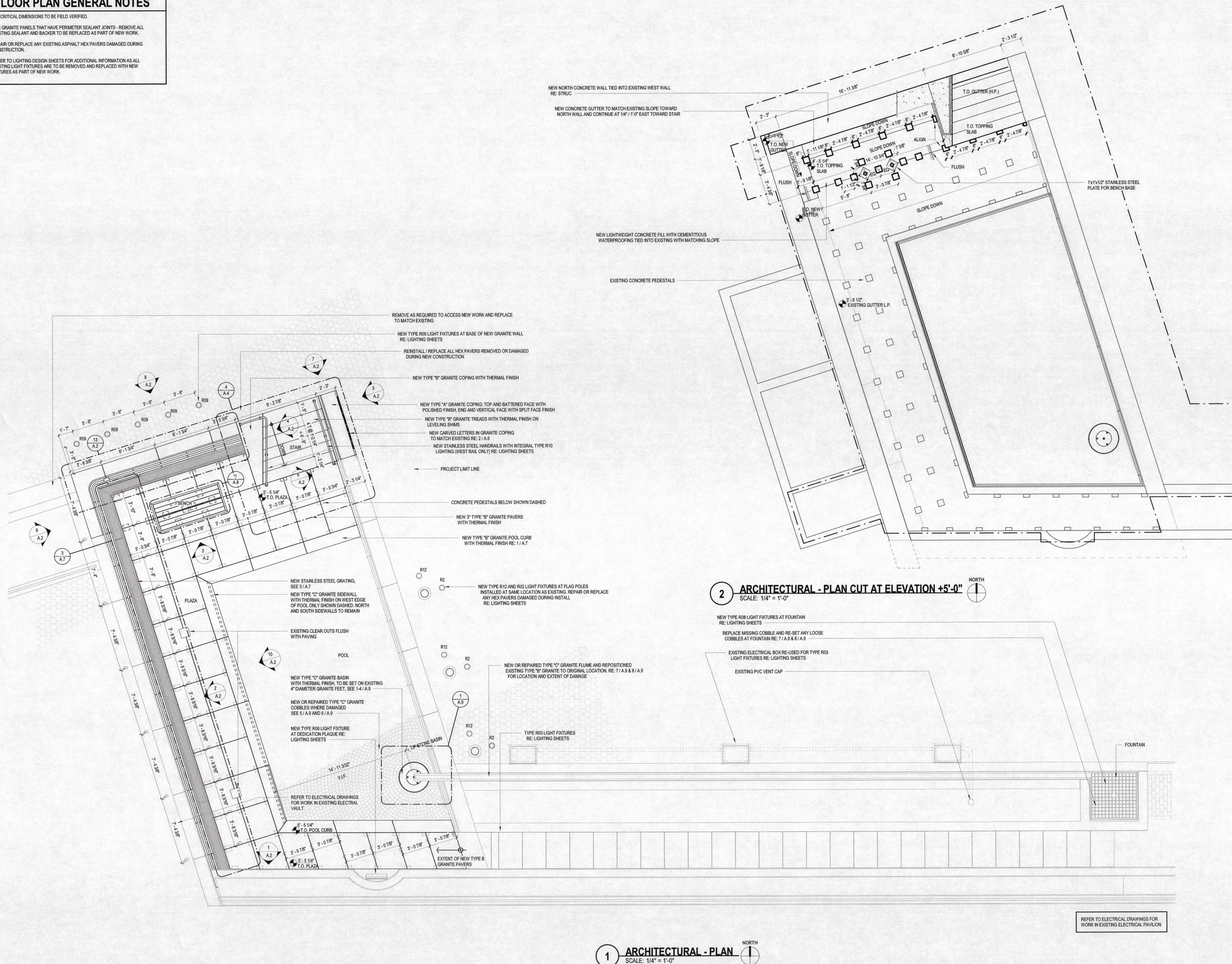

BATTERY PARK CITY AUTHORITY NEW YORK CITY POLICE MEMORIAL EXPANSION 200 Liberty Street, 24th Floor New York, New York 10281

REVISION HISTORY

REVISION	DESCRIPTION	DATE
1	PROFESSIONAL SEALS	



ELEVATIONS AND DETAILS

DRAWN BY	CHECKED BY
Author	Checker
PROJECT NUMBER 818006	PROJECT ABBREVIATION NYCPM
ORIGINAL ISSUE	DATE
ISSUED FOR PERMIT & BIDDING	16 OCT 2019

A.2
SHEET NUMBER

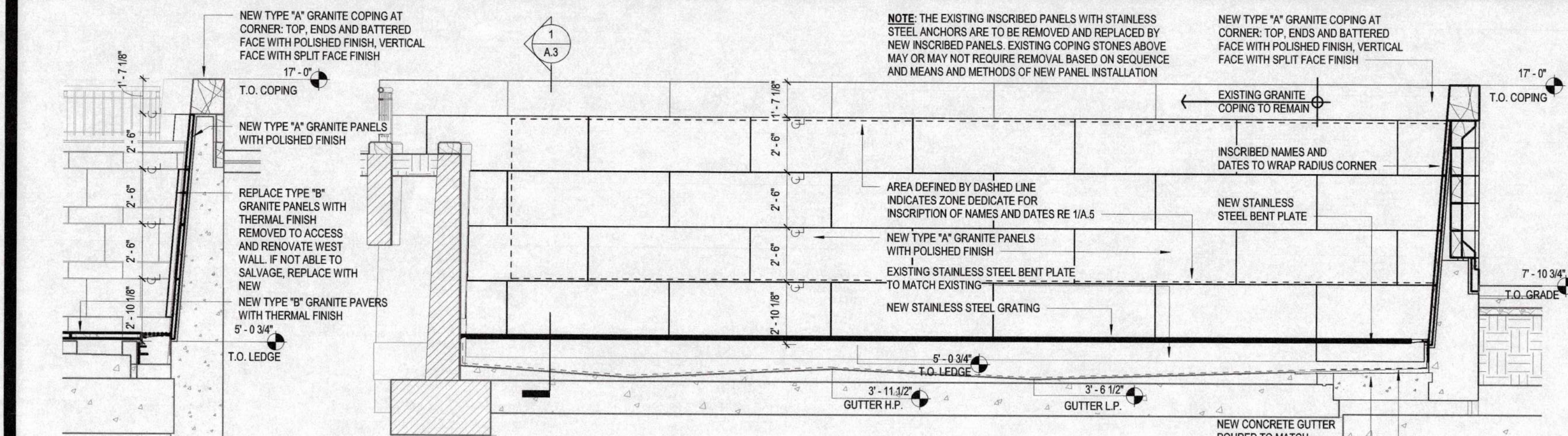

1 SOUTH WALL - NORTH ELEVATION
SCALE: 1/4" = 1'-0"

2 WEST WALL - EAST ELEVATION
SCALE: 1/4" = 1'-0"

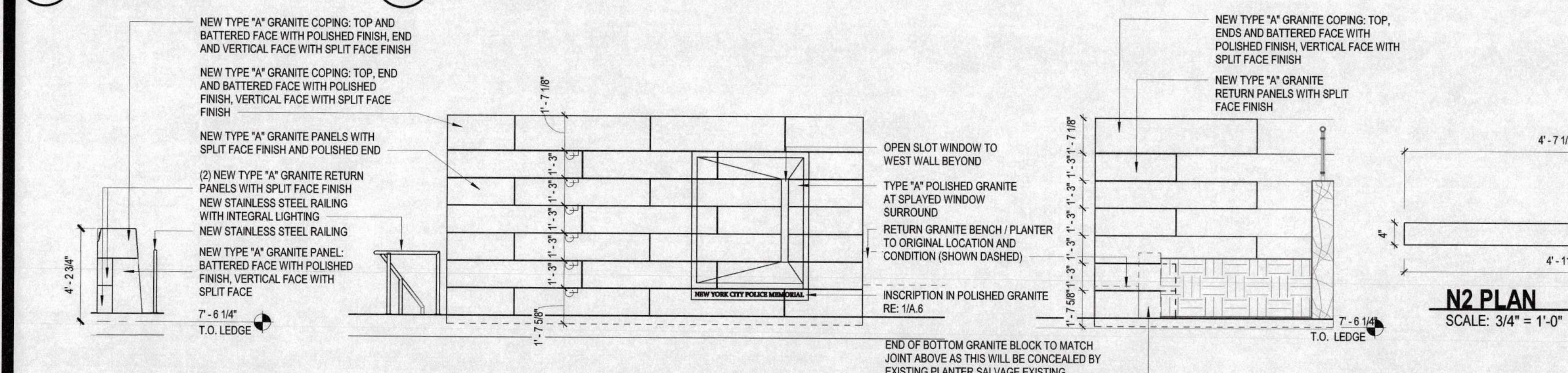

7 EAST WALL - NORTH ELEVATION
SCALE: 1/4" = 1'-0"

8 NORTH WALL - NORTH ELEVATION
SCALE: 1/4" = 1'-0"

9 WEST WALL - WEST ELEVATION
SCALE: 1/4" = 1'-0"

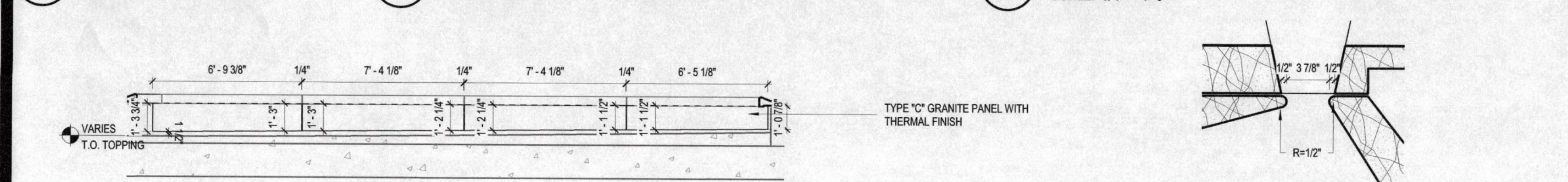

10 WEST POOL SIDE WALL - EAST ELEVATION
SCALE: 1/4" = 1'-0"

11 NORTH WALL PLAN CUT AT SLOT
SCALE: 1 1/2" = 1'-0"

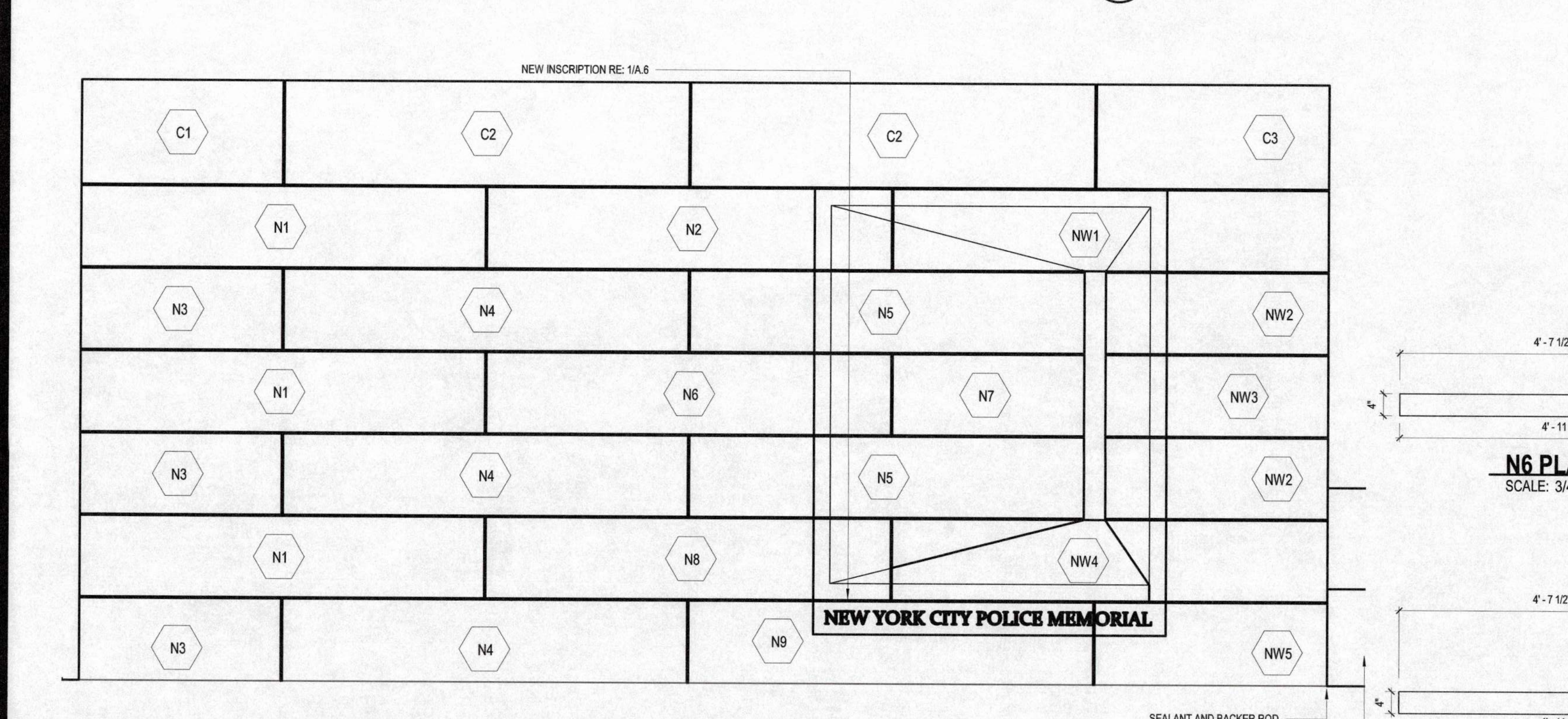

12 NORTH WALL PANELS ELEVATION
SCALE: 3/4" = 1'-0"

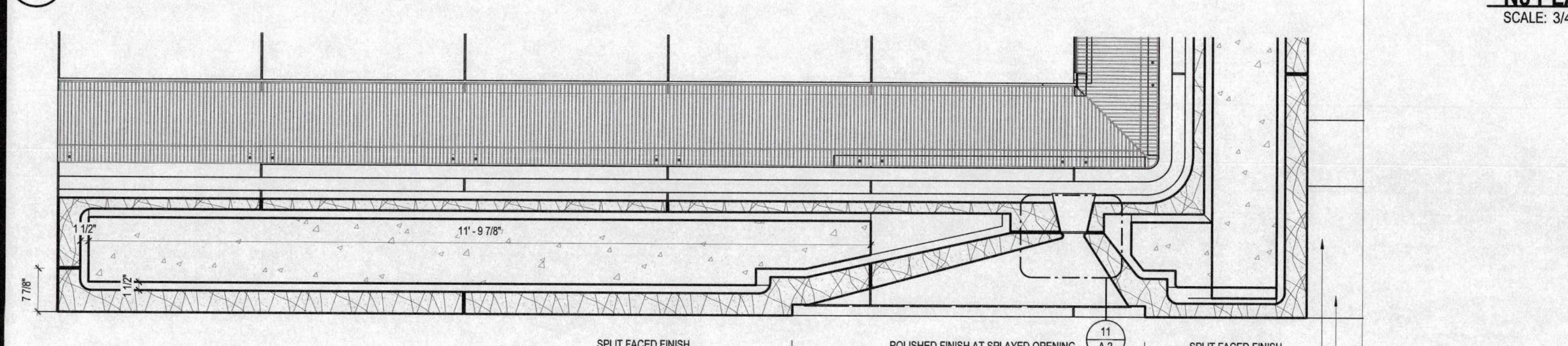

13 ARCHITECTURAL - PANELS PLAN
SCALE: 3/4" = 1'-0"

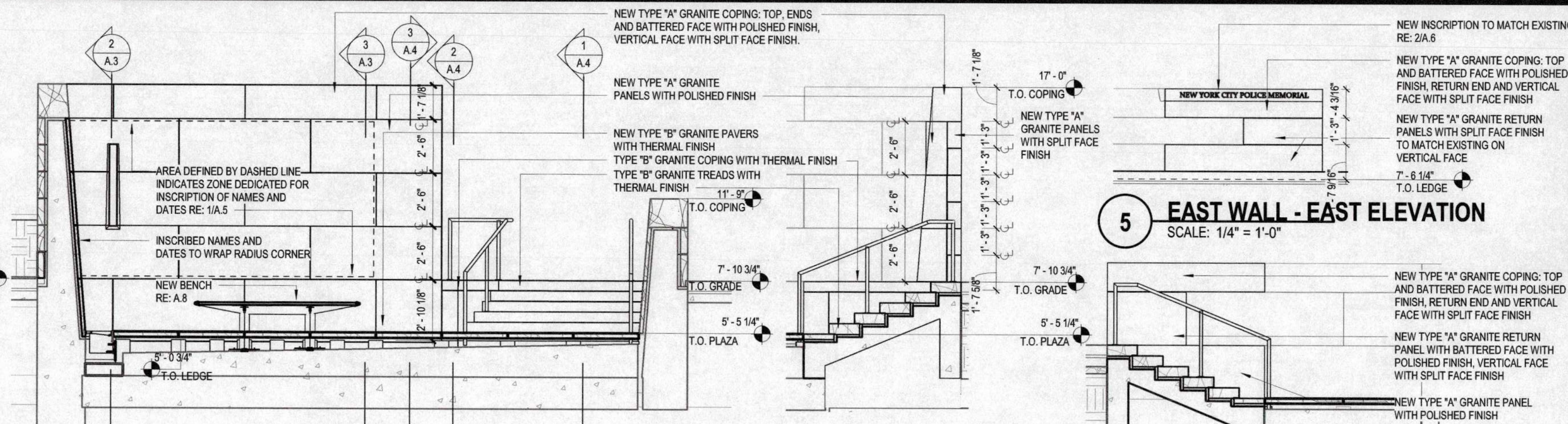

3 NORTH WALL - SOUTH ELEVATION
SCALE: 1/4" = 1'-0"

4 NORTH WALL - EAST ELEVATION
SCALE: 1/4" = 1'-0"

6 EAST WALL - WEST ELEVATION
SCALE: 1/4" = 1'-0"

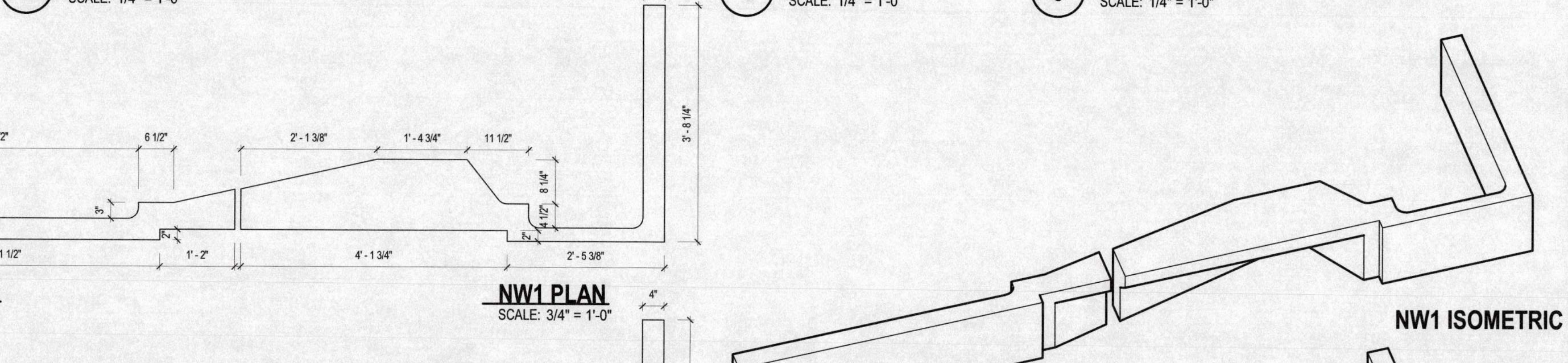

N2 PLAN
SCALE: 3/4" = 1'-0"

NW1 PLAN
SCALE: 3/4" = 1'-0"

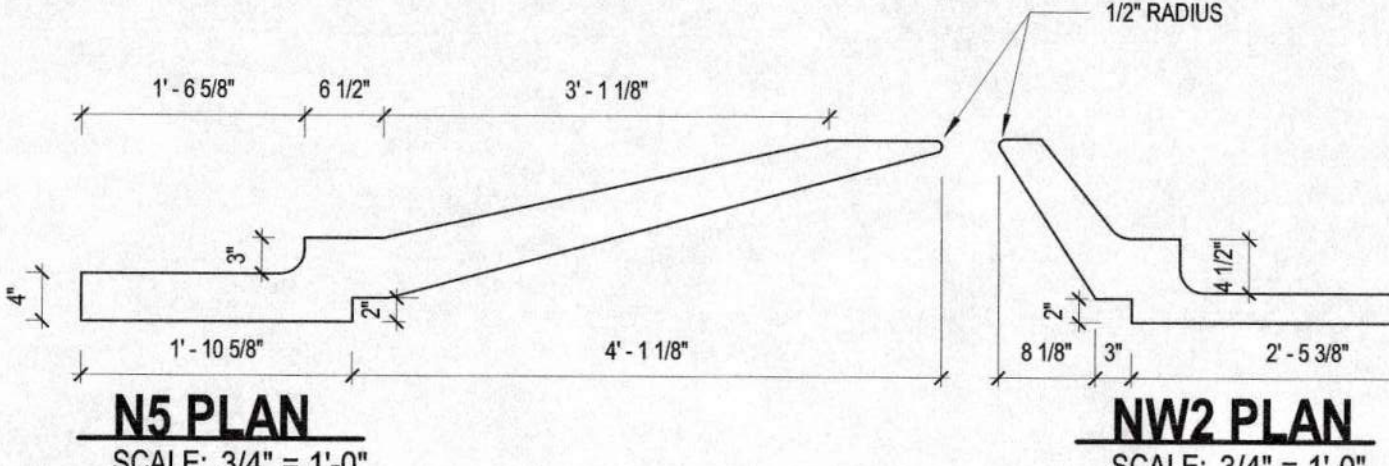
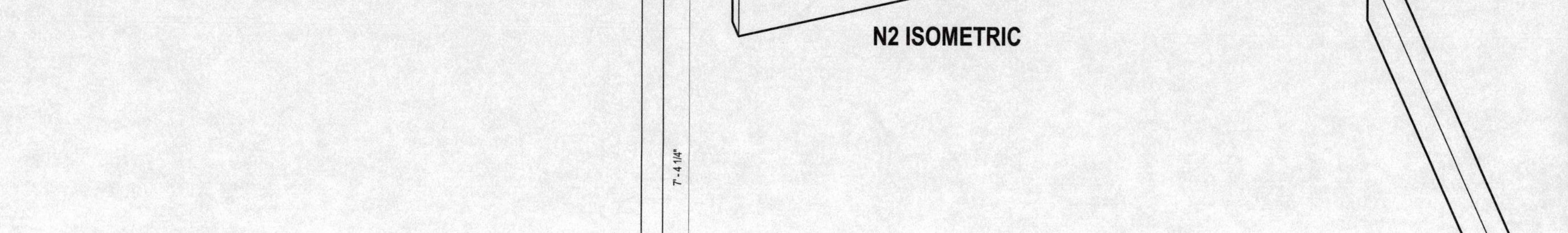

N5 PLAN
SCALE: 3/4" = 1'-0"

NW2 PLAN
SCALE: 3/4" = 1'-0"

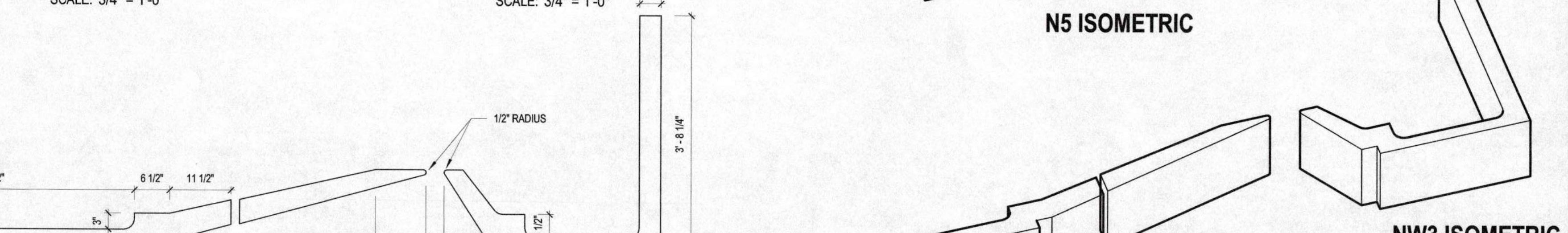

N6 PLAN
SCALE: 3/4" = 1'-0"

N7 PLAN
SCALE: 3/4" = 1'-0"

NW3 PLAN
SCALE: 3/4" = 1'-0"

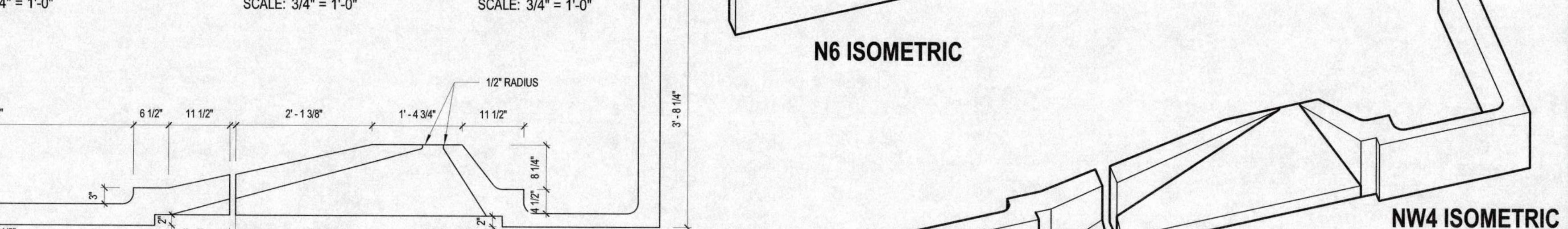

N8 PLAN
SCALE: 3/4" = 1'-0"

NW4 PLAN
SCALE: 3/4" = 1'-0"

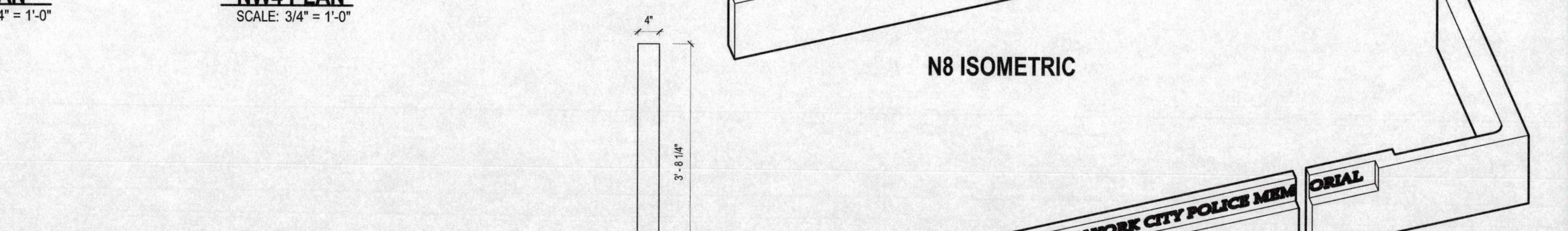

N9 PLAN
SCALE: 3/4" = 1'-0"

NW5 PLAN
SCALE: 3/4" = 1'-0"



NW5 PLAN
SCALE: 3/4" = 1'-0"

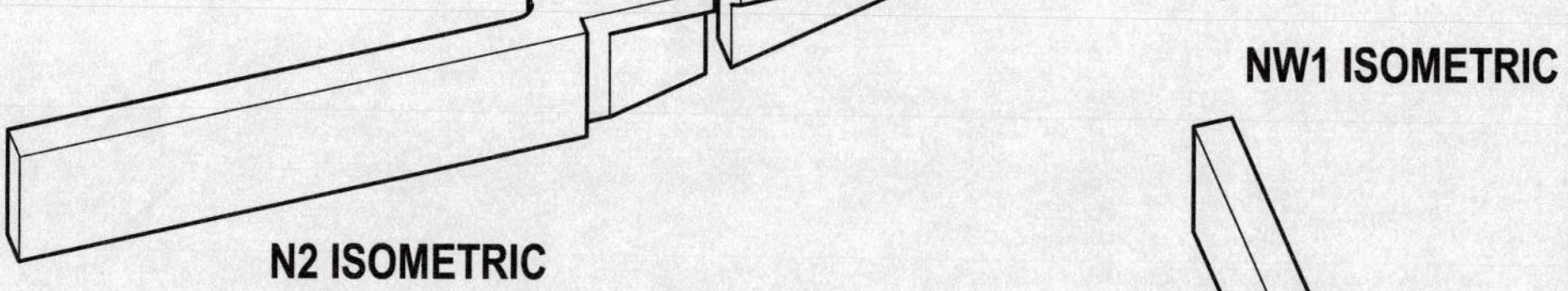

N2 ISOMETRIC

NW1 ISOMETRIC

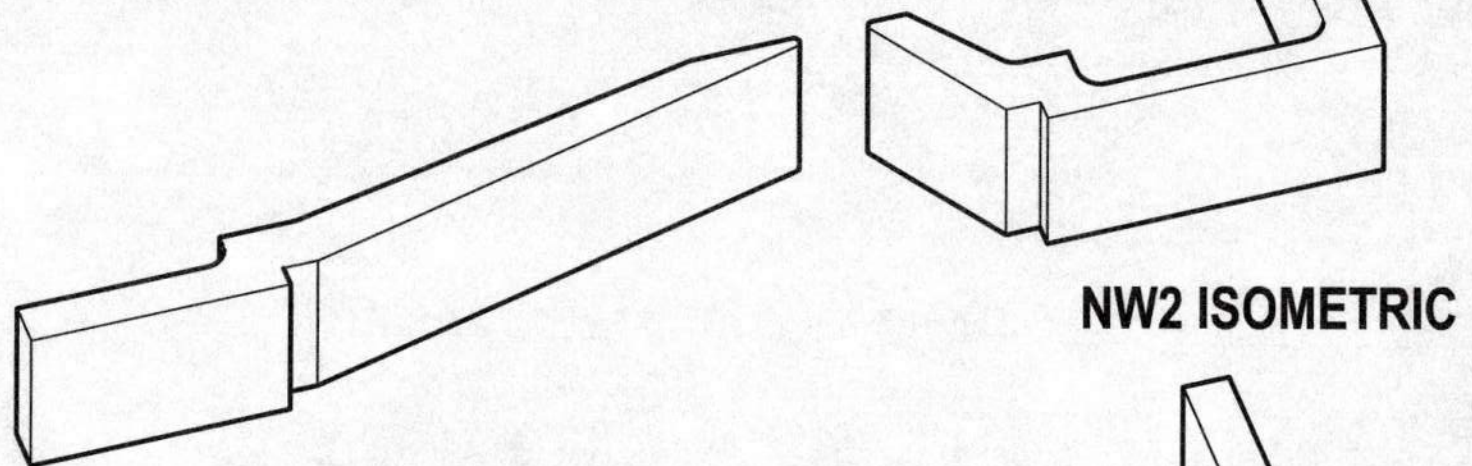

N5 ISOMETRIC

NW2 ISOMETRIC

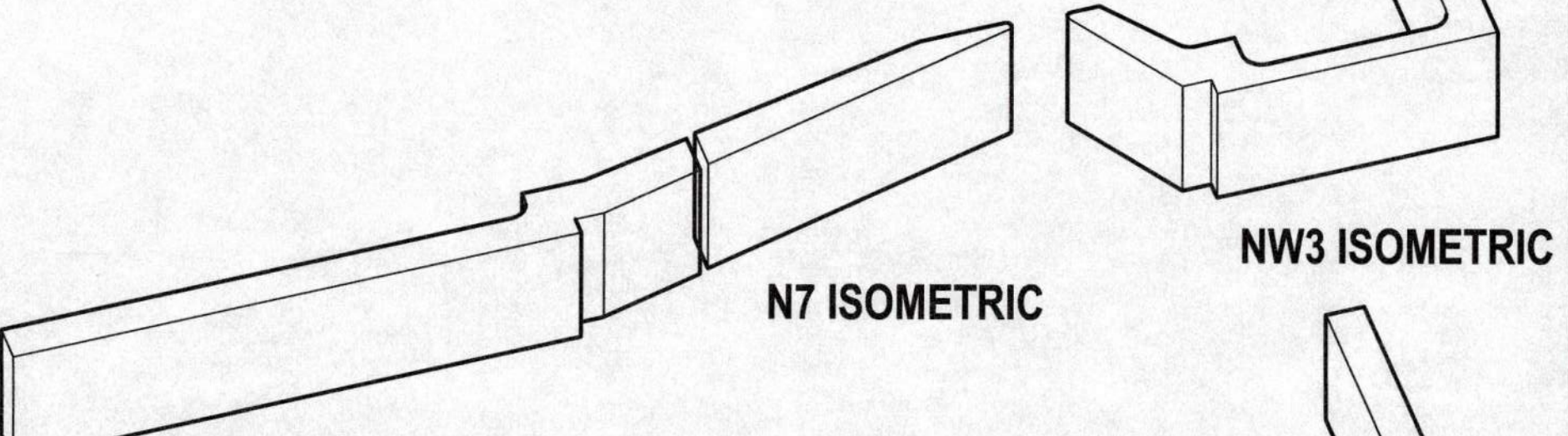

N6 ISOMETRIC

NW3 ISOMETRIC

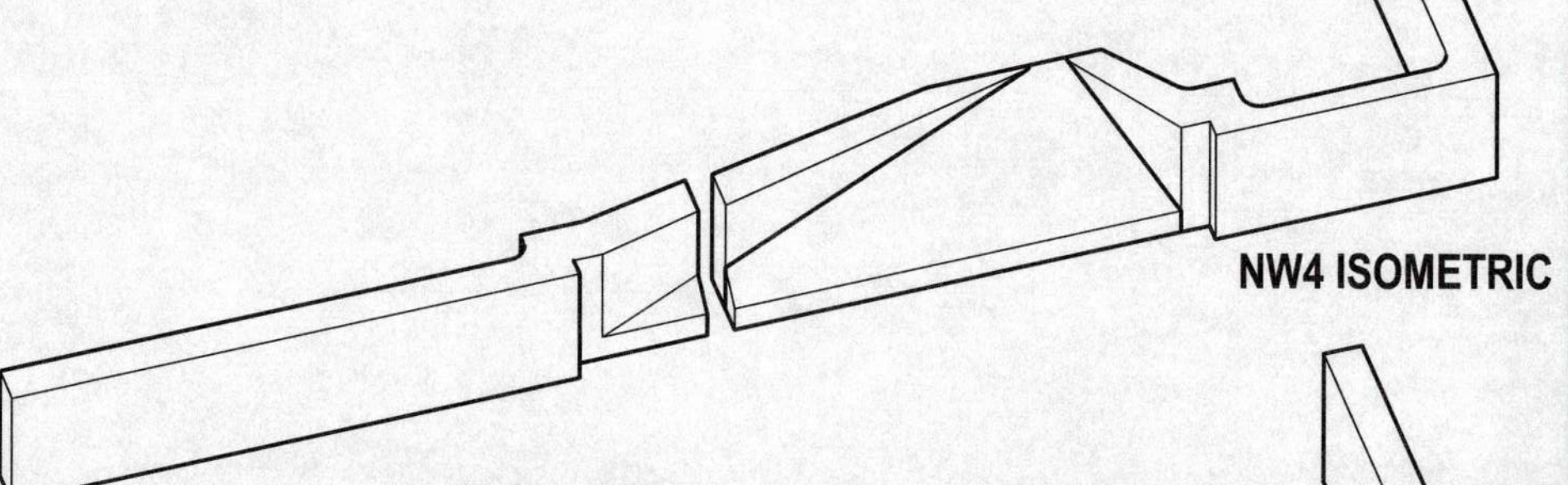

N7 ISOMETRIC

NW4 ISOMETRIC

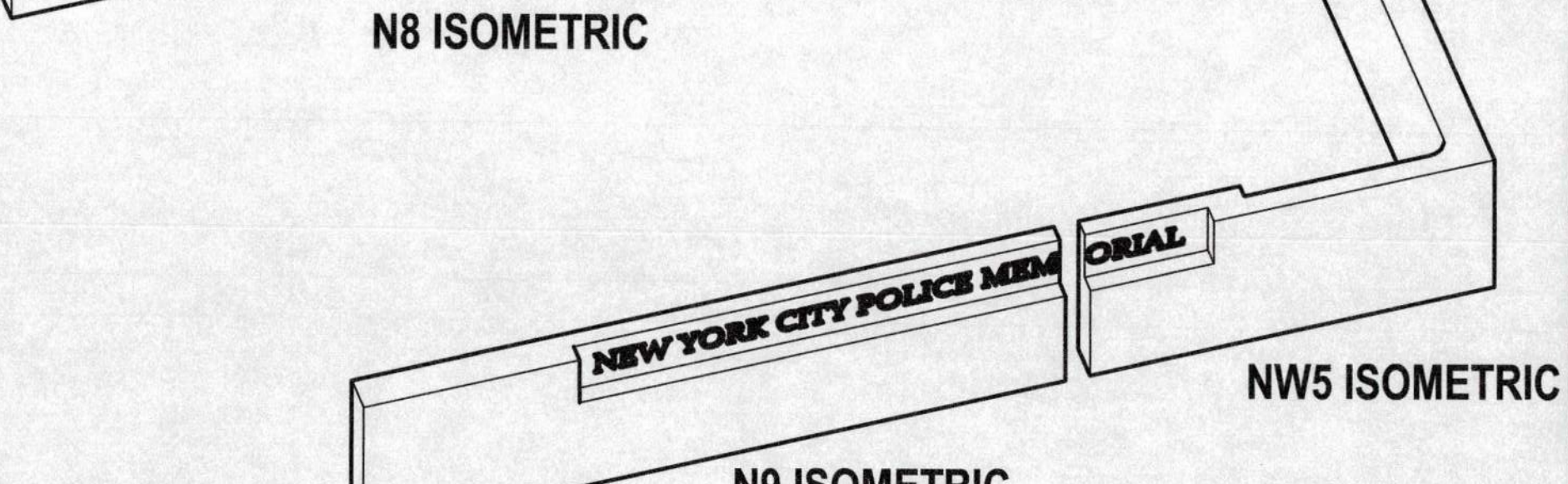

N8 ISOMETRIC

NW5 ISOMETRIC

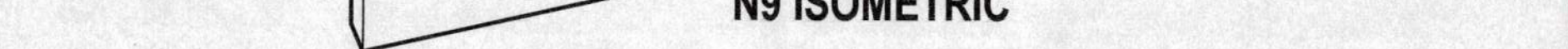

N9 ISOMETRIC

BATTERY PARK CITY AUTHORITY NEW YORK CITY POLICE MEMORIAL EXPANSION 200 Liberty Street, 24th Floor New York, New York 10281

REVISION HISTORY

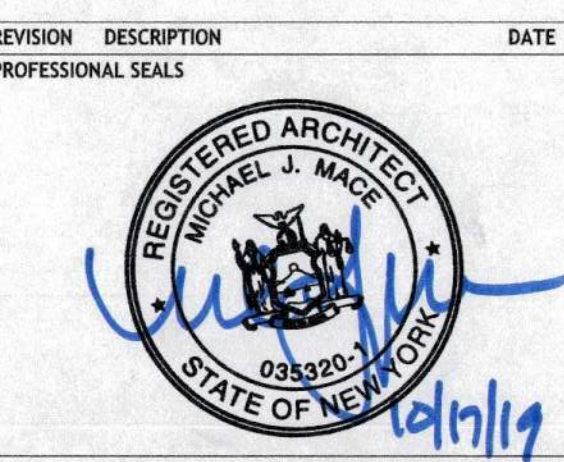

WALL SECTIONS AND DETAILS

DRAWN BY	CHECKED BY
Author	Checker
PROJECT NUMBER 818006	PROJECT ABBREVIATION NYCPM
ORIGINAL ISSUE ISSUED FOR PERMIT & BIDDING	DATE 16 OCT 2019

A.3
SHEET NUMBER

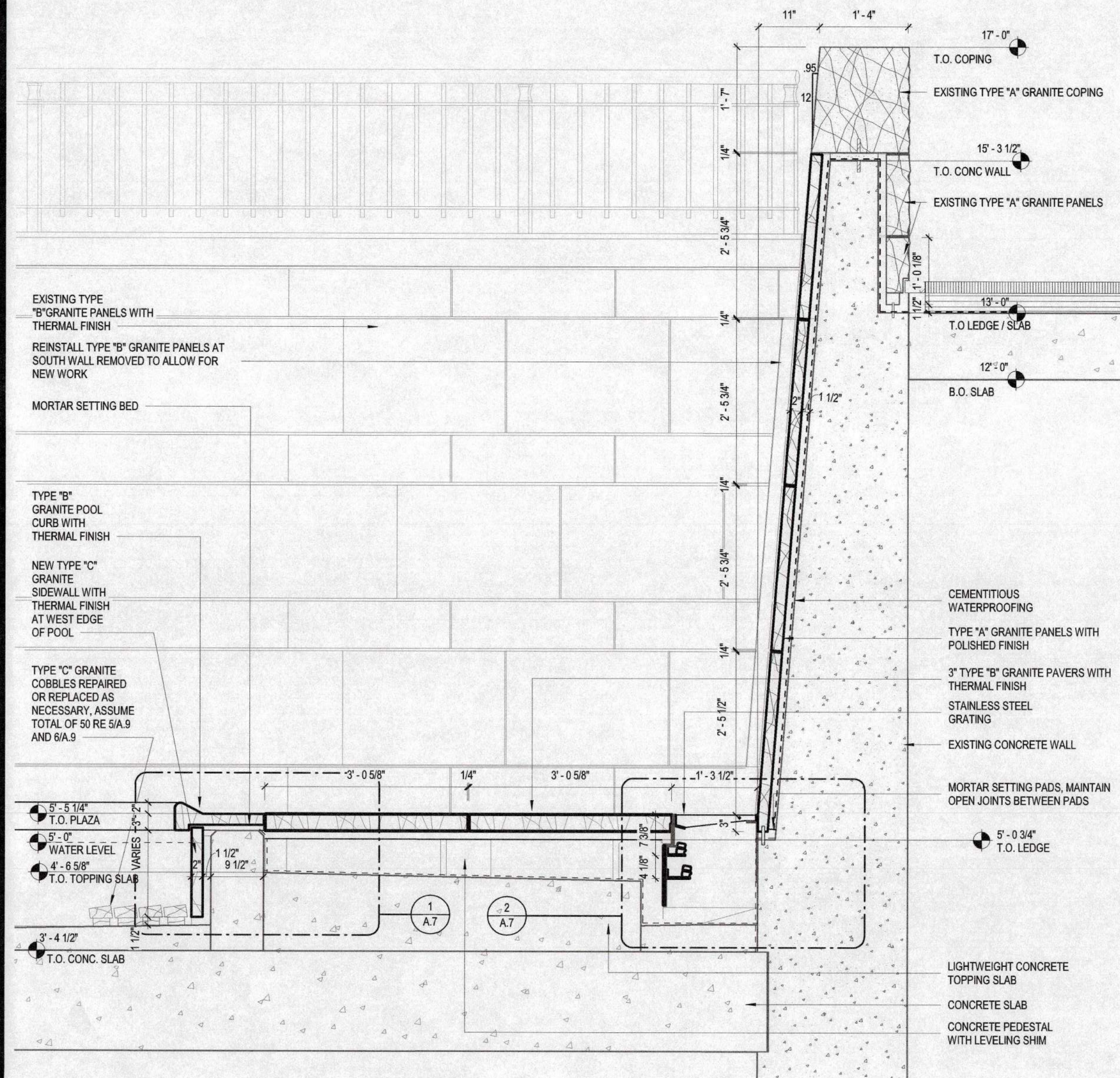

1 WEST WALL SECTION
SCALE: 3/4" = 1'-0"

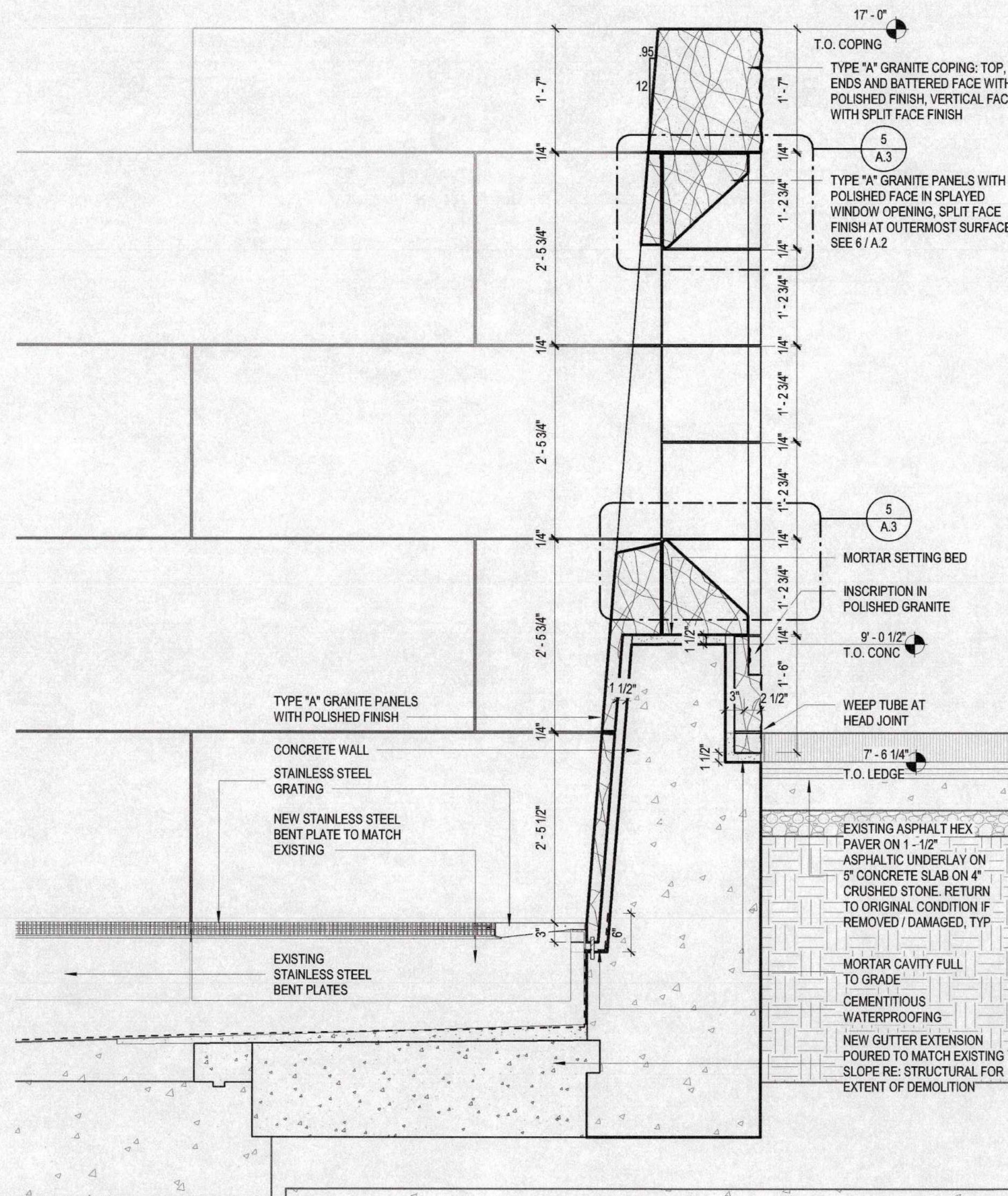

2 NORTH WALL SECTION AT SLOT
SCALE: 3/4" = 1'-0"

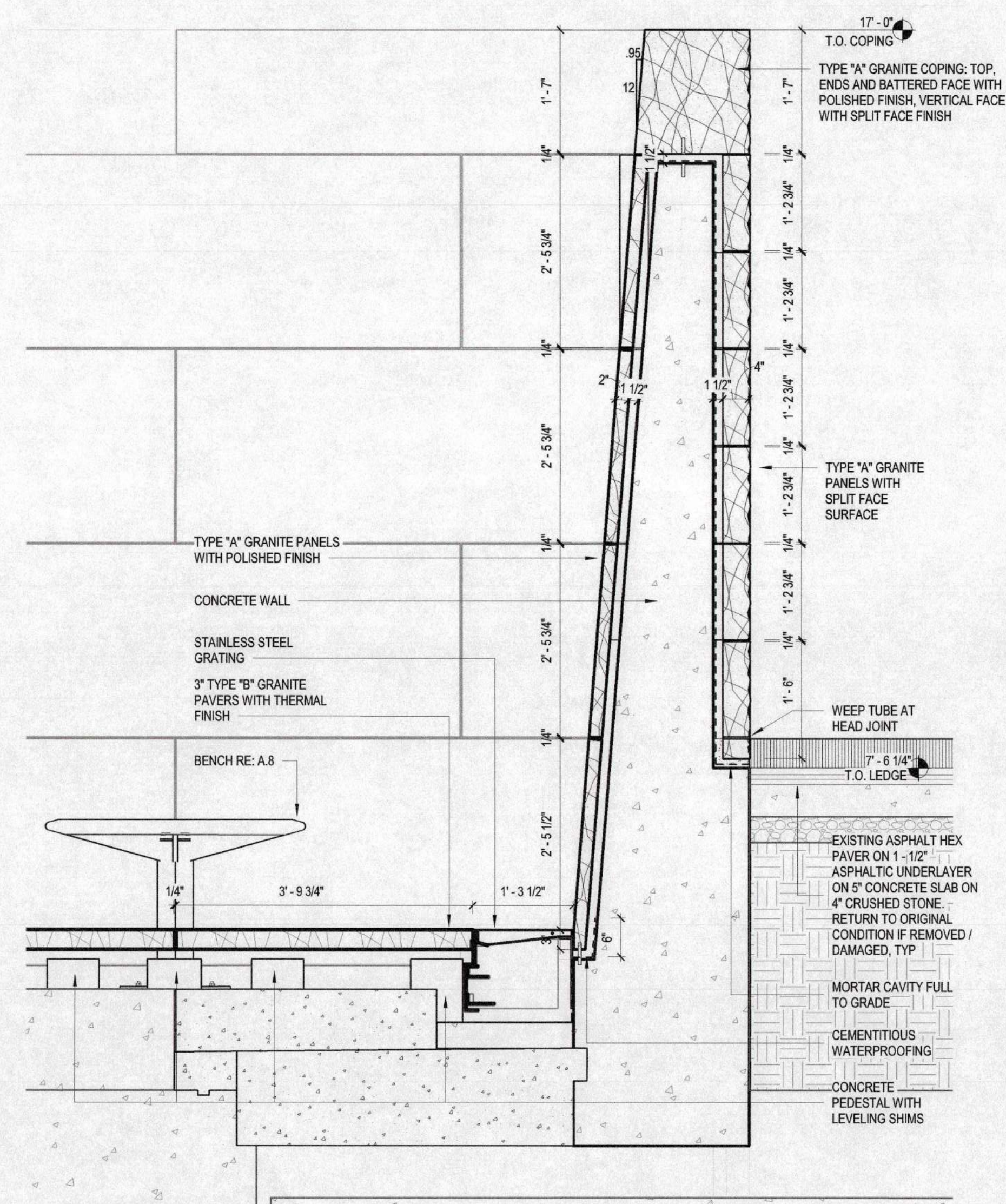

3 NORTH WALL SECTION
SCALE: 3/4" = 1'-0"

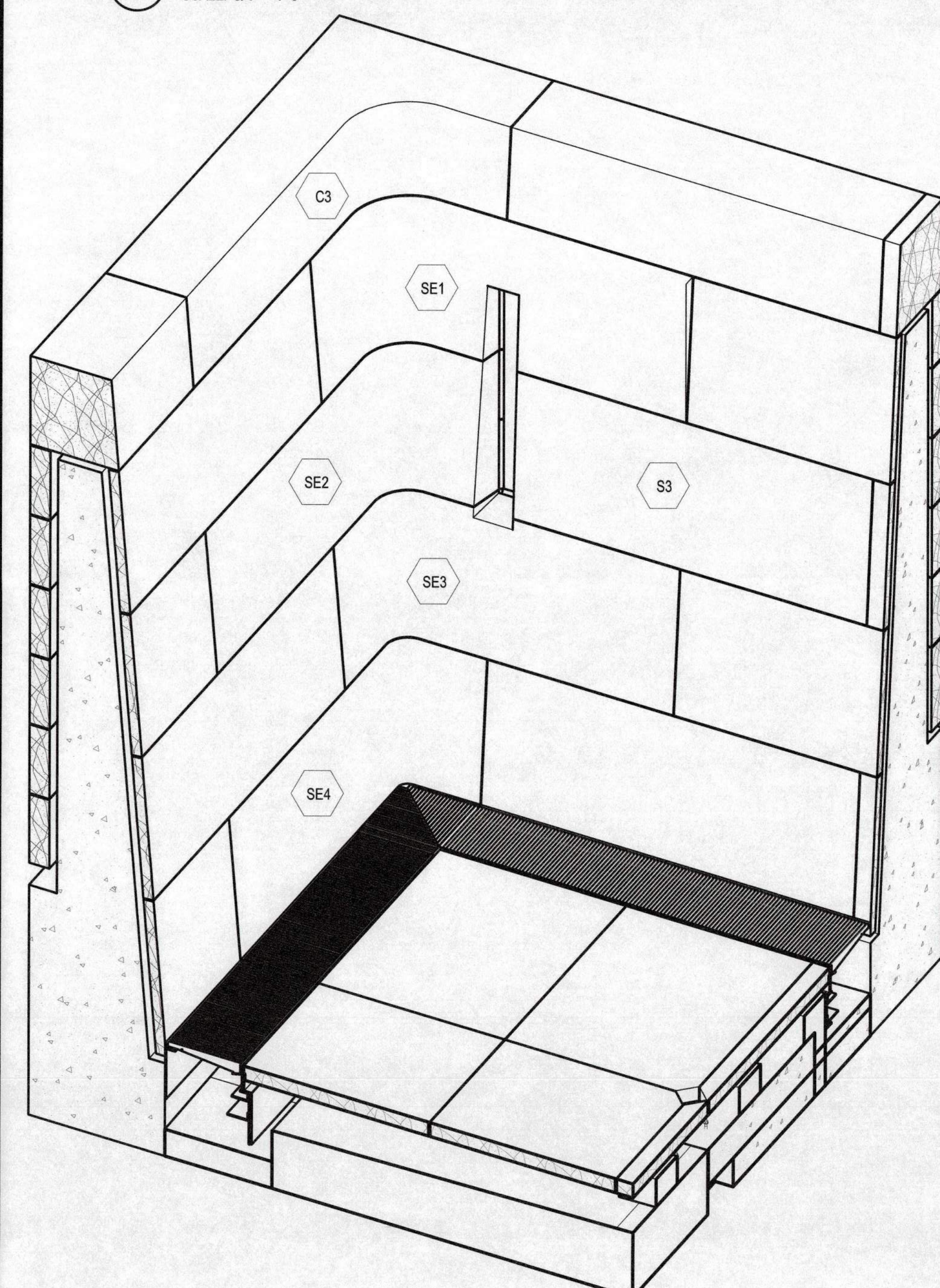

4 ISOMETRIC AT RADIUS CORNER
SCALE: 3/4" = 1'-0"

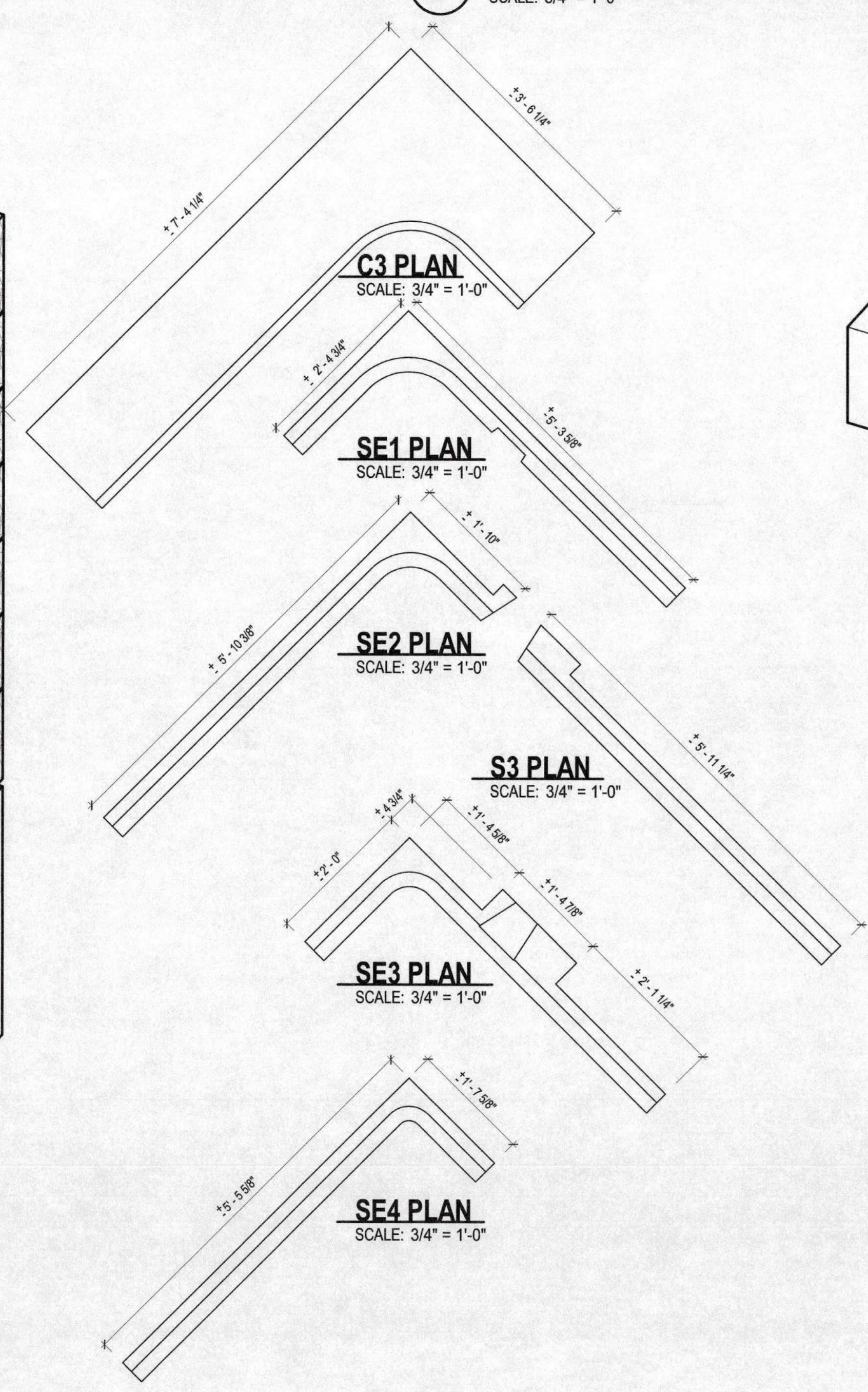

5 NORTH WALL SECTION AT SLOT - DETAIL
SCALE: 1 1/2" = 1'-0"

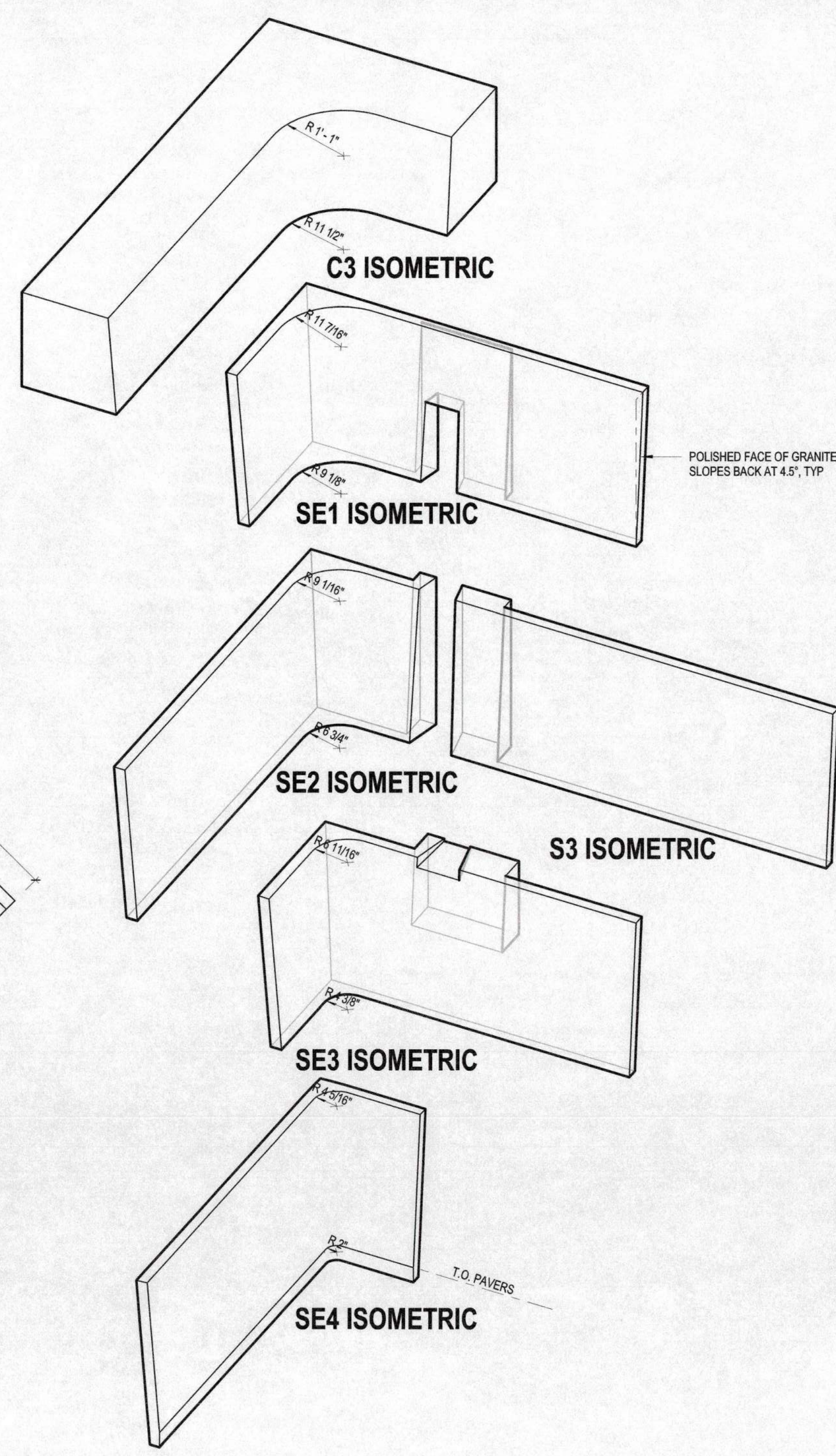

C3 ISOMETRIC
SCALE: 3/4" = 1'-0"

SE1 ISOMETRIC
SCALE: 3/4" = 1'-0"

SE2 ISOMETRIC
SCALE: 3/4" = 1'-0"

S3 ISOMETRIC
SCALE: 3/4" = 1'-0"

SE3 ISOMETRIC
SCALE: 3/4" = 1'-0"

SE4 ISOMETRIC
SCALE: 3/4" = 1'-0"

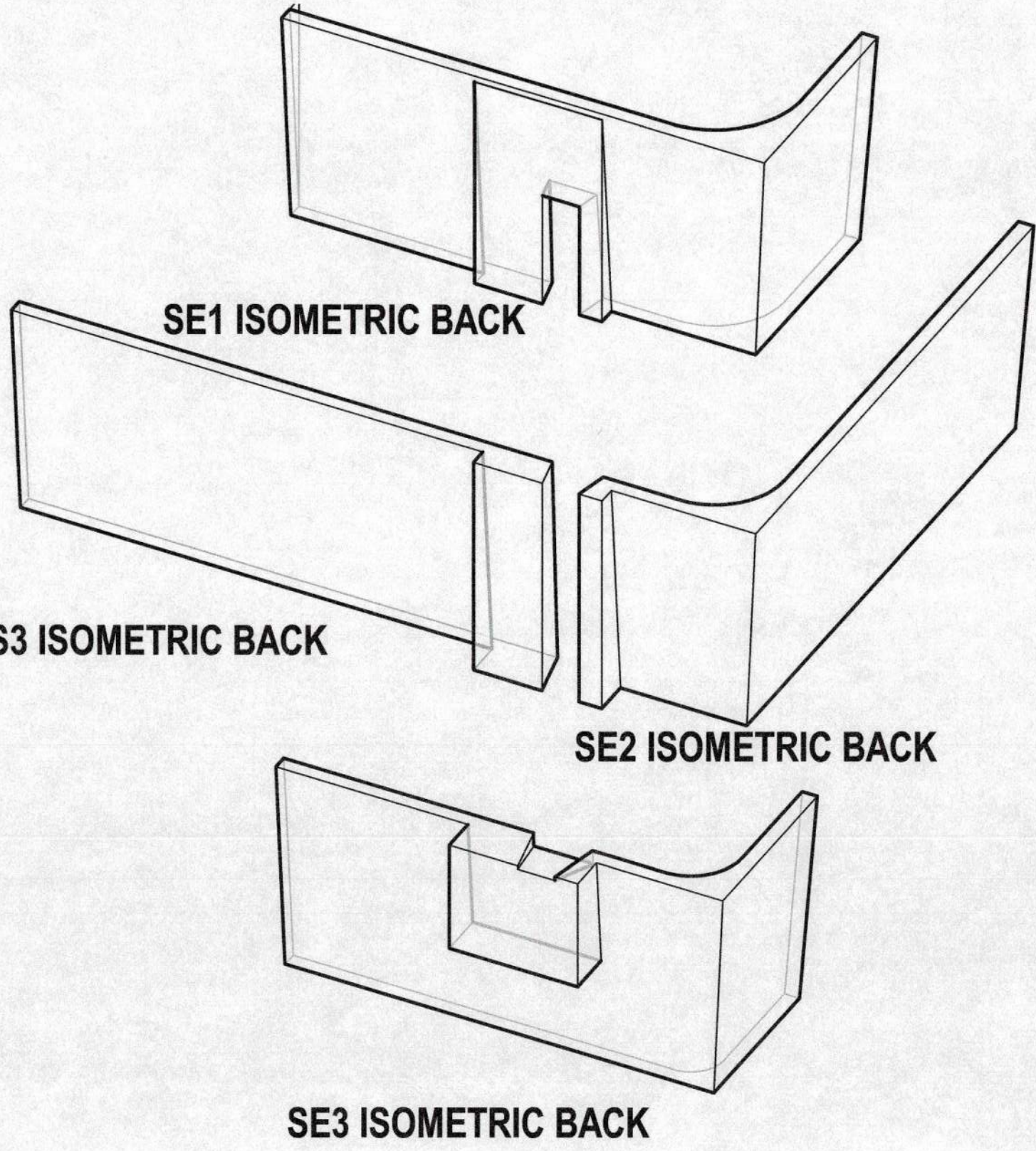

SE1 ISOMETRIC BACK
SCALE: 3/4" = 1'-0"

S3 ISOMETRIC BACK
SCALE: 3/4" = 1'-0"

SE2 ISOMETRIC BACK
SCALE: 3/4" = 1'-0"

SE3 ISOMETRIC BACK
SCALE: 3/4" = 1'-0"

Page Southernland Page, Inc.
1530 15th Street
Denver, CO 80202
page@think.com
TEL 303 595 0491
FAX 303 595 0282
ARCHITECTURE / ENGINEERING / INTERIORS / PLANNING / CONSULTING
Austin / Dallas / Denver / Dubai / Houston / Mexico City /
San Francisco / Washington DC / International Affiliate Offices

ELECTRICAL ENGINEER
WSP USA
One Penn Plaza, 2nd Floor
250 W 34th Street
New York, New York 10119
212-465-9000
STRUCTURAL ENGINEER
LERA
40 Wall Street
Floor 23
New York, New York 10005
212-750-9000

COST ESTIMATING
STUART-LYNN COMPANY
281 Sixth Avenue, 2nd Floor
New York, NY 10014
212-209-1180
LIGHTING CONSULTANT
RENFRO DESIGN GROUP, INC.
36 West 25th Street
Floor 11
New York, NY 10010
212-229-9990

BATTERY PARK CITY AUTHORITY
NEW YORK CITY POLICE MEMORIAL EXPANSION
200 Liberty Street, 24th Floor
New York, New York 10281

REVISION HISTORY

REVISION	DESCRIPTION	DATE

PROFESSIONAL SEALS



STAIR DETAILS

DRAWN BY Author	CHECKED BY Checker
PROJECT NUMBER 818006	PROJECT ABBREVIATION NYCPM
ORIGINAL ISSUE ISSUED FOR PERMIT & BIDDING	DATE 16 OCT 2019

A.4
SHEET NUMBER

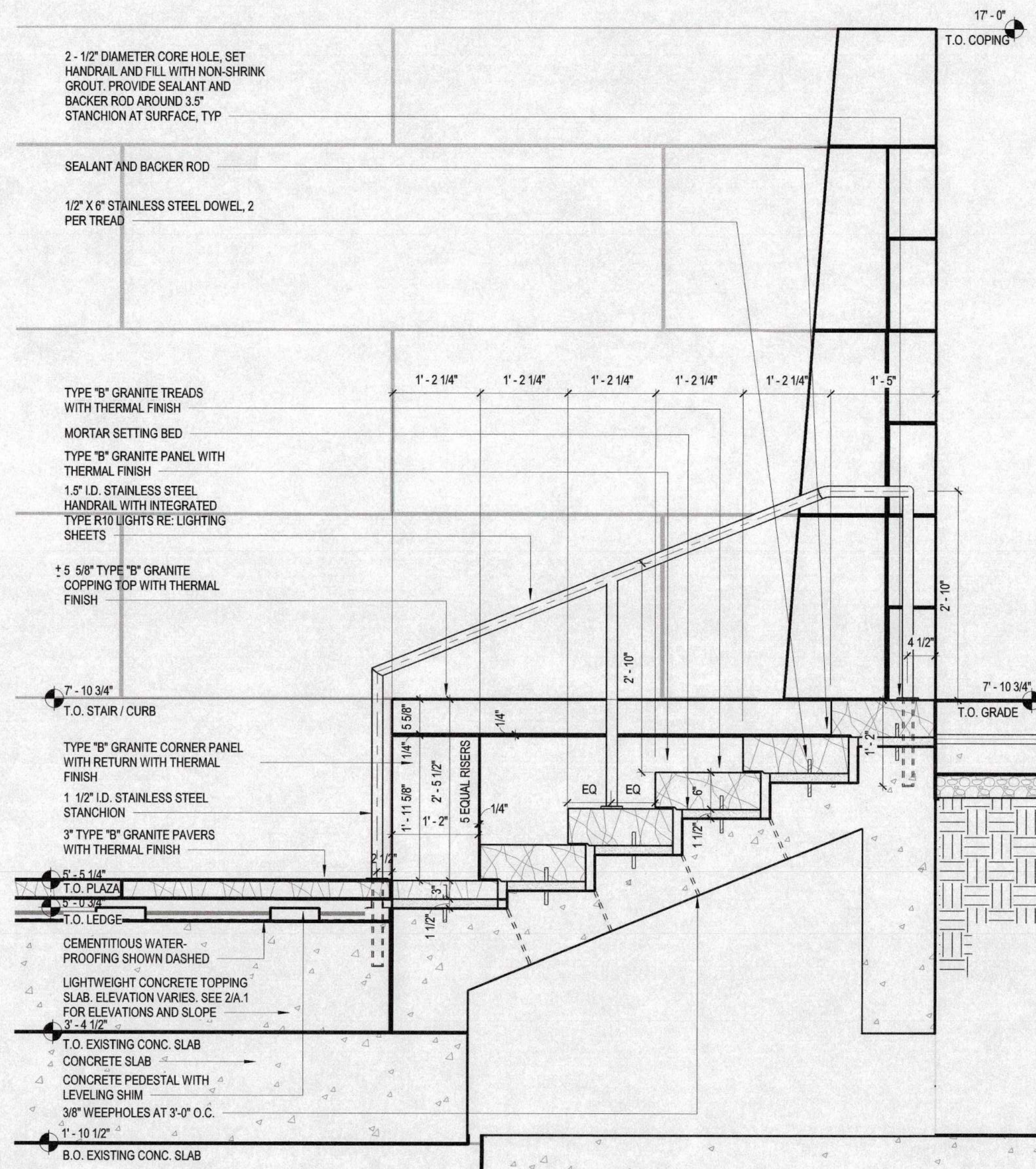

1 WALL SECTION - STAIR AND CURB LOOKING WEST
SCALE: 3/4" = 1'-0"

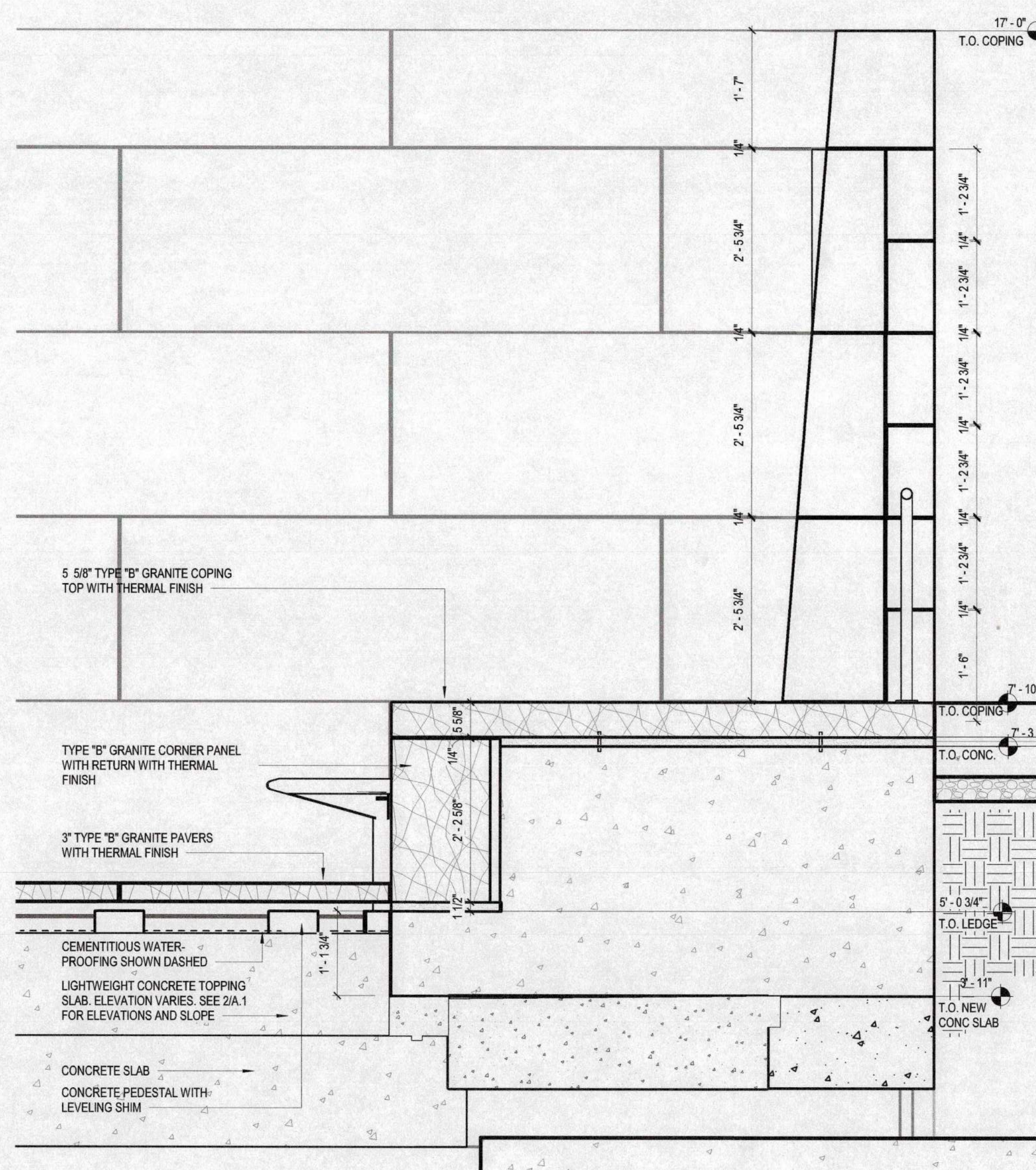

2 WALL SECTION CURB LOOKING WEST
SCALE: 3/4" = 1'-0"

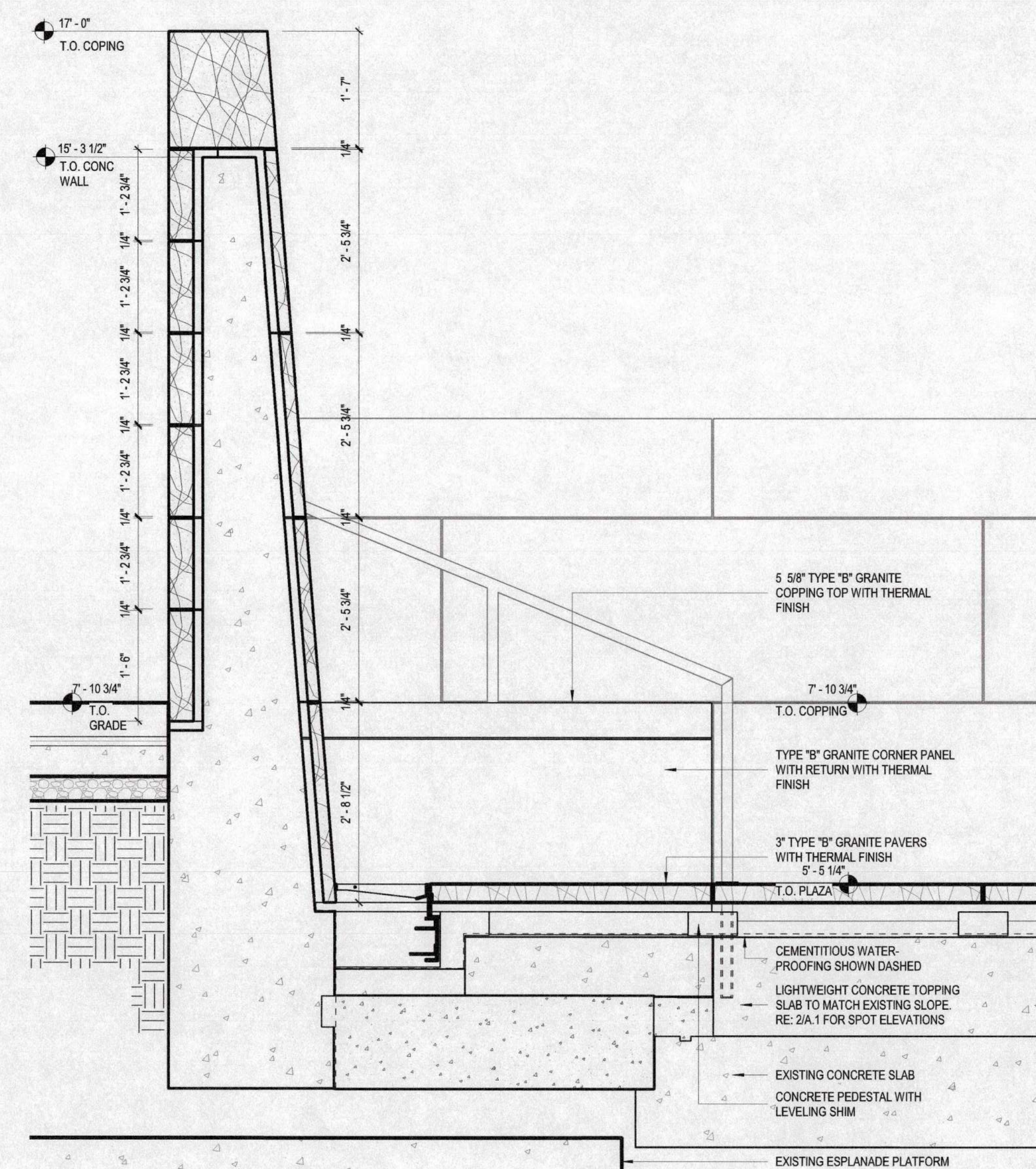

3 WALL SECTION - CURB LOOKING EAST
SCALE: 3/4" = 1'-0"

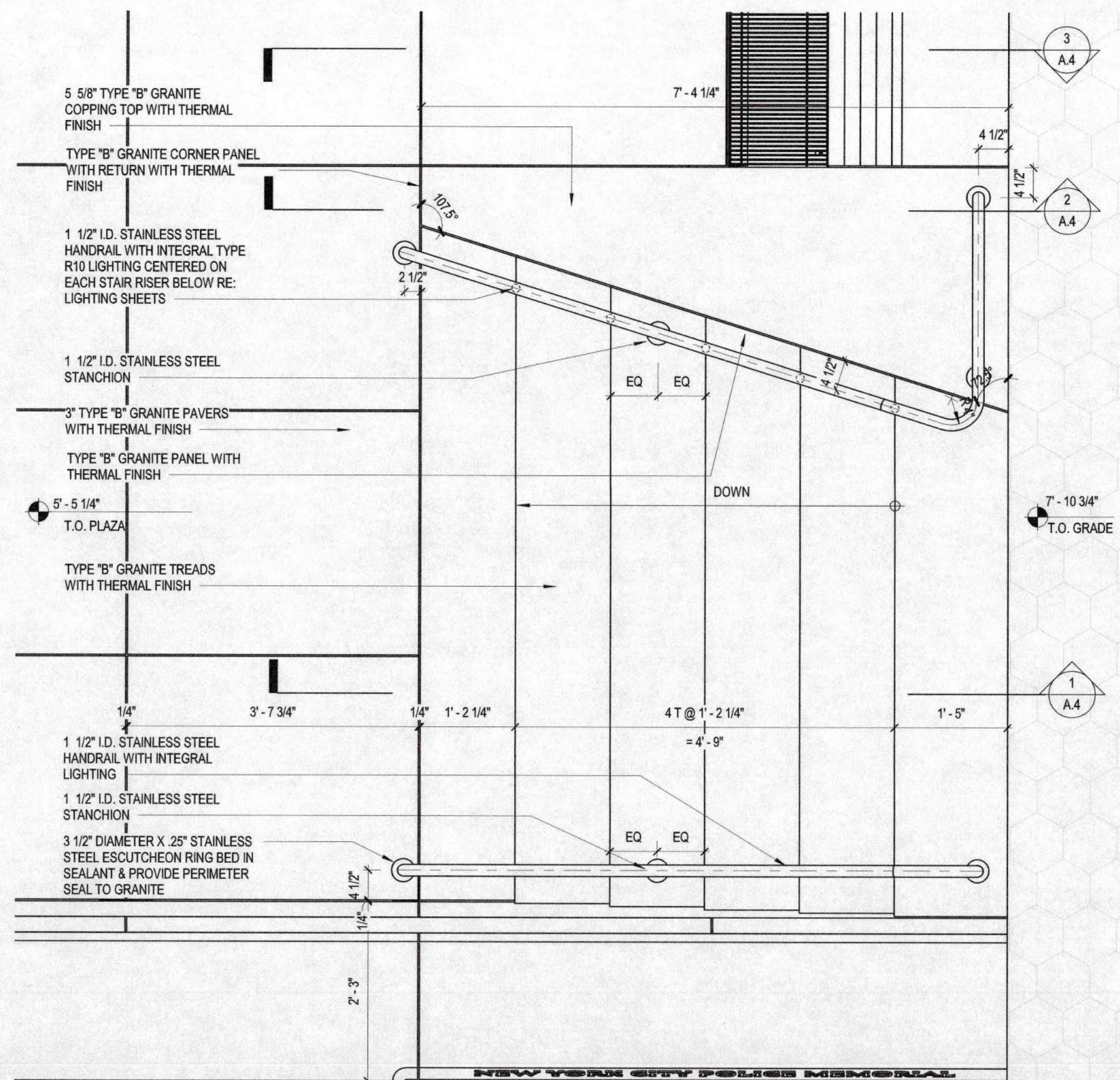

4 PLAN DETAIL - STAIR
SCALE: 3/4" = 1'-0"

Page Southerland Page, Inc.
1530 15th Street
Denver, CO 80202
pagethink.com

TEL 303 595 0491
FAX 303 595 0282

ARCHITECTURE / ENGINEERING / INTERIORS / PLANNING / CONSULTING
Austin / Dallas / Denver / Dubai / Houston / Mexico City /
San Francisco / Washington DC / International Affiliate Offices

COST ESTIMATING	LIGHTING CONSULTANT
STUART-LYNN COMPANY	RENFRO DESIGN GROUP,
281 Sixth Avenue, 2nd Floor	36 West 25th Street
New York, NY 10014	Floor 11
212-209-1180	New York, NY 10010
	212-229-9990

[illegible]

DRAWN BY Author	CHECKED BY Che
PROJECT NUMBER 818006	PROJECT ABBREVIATION NY
ORIGINAL ISSUE ISSUED FOR PERMIT & BIDDING	DATE 16 OCT 2

A.5
SHEET NUMBER

1/4" joint		7" - 4 1/8"	
3" - 8 1/8"			
IN MEMORIAM			
P.O. ROBERT A. ZANE JR. MAY 12, 2009 - ♀	P.O. JAMES ZADROGA JAN 6, 2006 - DET. JOHN T. YOUNG FEB 19, 2007 - ♀	P.O. IRVING E. WRIGHT	WRIGHT MAR
P.O. GEORGE M. C. WONG MAY 24, 2011 - P.O. KENNETH W. WOLF APR 18, 2016 - ♀	SGT. DONALD E. WISEMAN APR 25, 2008 - P.O. DAVID A	WILLIS SEP 25, 2014	WILLIS SEP 25, 2014
DET. ROBERT W. WILLIAMSON MAY 13 2007 - P.O. JOHN WILLIAMSON OCT 8, 1993 - P.O. MICHAEL C. WILLIAMS SEP 21, 2014 - DET. KEITH L.	2006 - DET. JOHN T. YOUNG FEB 19, 2007 - P.O. IRVING E. WRIGHT MAR 5, 1973 - P.O. GEORGE M. C. WONG MAY 24, 2011 - P.O. KENNETH A.	P.O. RUDOLPH	P.O. RUDOLPH
SGT. DONALD E. WISEMAN APR 25, 2008 - P.O. DAVID A. WILLIS SEP 25, 2014	1995 - DET. ROBERT W. WILLIAMSON MAY 13 2007 - P.O. JOHN WILLIAMSON OCT 8, 1993 - P.O. MICHAEL C. WILLIAMS SEP 21, 2014 - ♀	DET. KEITH L.	SLBLANO JUN 16, 2016
P.O. JAMES N. WHITTINGTON OCT 29, 1983 - P.O. GEORGE J. WERDANN	FEB 21, 1982 - SGT. THEODORE F. WERDANN MAY 12, 1932 - P.O. RUDOLPH P. THOMAS JUL 4, 1989 - ♀	P.O. RONALD WEINTRAUBE NOV 16,	DET. KEITH L. C.
DET. MISOIOTIS P. FAMILIA JUL 5, 2017 - ♀	P.O. WAYNE SBLANO JUN 22, 2016 - DET. THOMAS P. WARD JUL 8, 2016 - P.O. JUDY A. GHANY-BARBOUNIS SEP 13, 2016 - SGT. PATRICK I. BOYE SEP 15, 2016 - DET. JAMES	CHARLES I. C.	CHARLES I. C.
DET. GERARD A. AHEARN OCT 24, 2016 - ♀	PTL. JOHN E. HOEY OCT 4, 1901 - PTL. DENNIS SHEA NOV 4, 1902 - DET. CHARLES J. CAMERON JUL 17, 1904 - PTL. CHARLES A. BERBERICH NOV 15, 1908 - PTL. JOHN M.	AUG 24, 1916	AUG 24, 1916
PTL. BRYAN L. O'DONNELL JUN 11, 1916 - ♀	SGT. THOMAS G. O'GRADY AUG 24, 1916 - PTL. GUSTAVE A. BOETTGER JR. JUL 13, 1922 - SGT. MICHAEL B. WAGNER APR 27, 2007 - P.O. WILLIAM T. MARTIN APR 9, 2011	SEP 19, 2015 -	SEP 19, 2015 -
SGT. DONALD S. CONNIFF DEC 12, 2015 - ♀	SGT. P.O. CHRISTINE A. REILLY JAN 3, 2017 - DET. STEPHEN KUBINSKI JAN 6, 2017 - DEP. CHIEF JAMES G. MOLLOY JAN 30, 2017 - DET. CHRISTIAN R. LINDSAY FEB 12,	G. MOLLOY JAN 30,	G. MOLLOY JAN 30,
P.O. SIDNEY L. THOMPSON JUN 5, 1973 - ♀	P.O. RUDOLPH P. THOMAS JUL 4, 1993 - P.O. RAMON SUAREZ SEP 11, 2001 - DET. CHRIS STRUCKER JAN 3, 2014 - ♀	P.O. ELIJAH STROUD MAR 18, 1972 - DET. DILLON H.	P.O. RUDOLPH
CPT. SCOTT V. STELMOK DEC 29, 2014 - ♀	SGT. SAUL S. STARRETT SEP 2, 1952 - DET. JOSEPH E. SEABROOK MAY 29, 2010 - LT. HENRY SCHMIEMANN JUN 28, 1974 - P.O. THOMAS SCHMENTI AUG 17, 1979 - ♀	NOV 28, 2005	NOV 28, 2005
SGT. JACQUELINE C. SCHARBER DEC 2, 2011 - P.O. ALAIN K. SCHARBERGER MAR 13, 2011 - P.O. JOHN G. SEARANGELA MAR 13, 2011 - ♀	SGT. STEPHEN P. SCALZA OCT 1, 2015 - P.O. JOHN P. SCALA JAN 24, 1975	ALYN K. SCHA	ALYN K. SCHA
PTL. GUSTAVE W. BOETTGER JR. JUL 13, 1922 - ♀	SGT. MICHAEL B. WAGNER APR 27, 2007 - ♀	D.C. JAMES G. MOLLOY JAN 30, 2017 - ♀	DET. CHRISTIAN R. LINDSAY FEB 12, 2017 - ♀
DET. ROBERT W. WILLIAMSON OCT 8, 1993 - P.O. MICHAEL C. WILLIAMS SEP 21, 2014 - DET. KEITH L. WILLIAMS NOV 13, 1989 - P.O. JAMES N. WHITTINGTON OCT 29, 1983 - ♀	P.O. GEORGE J. WERDANN FEB 21, 1982 -	P.O. GEORGE J. WERDANN FEB 21, 1982 -	P.O. GEORGE J. WERDANN FEB 21, 1982 -
P.O. RUDOLPH P. THOMAS JUL 4, 1989 - ♀	P.O. RONALD E. WEINTRAUBE NOV 16, 2005 - ♀	DET. WILLIAM D. KINANE JUN 13, 2017 - DET. MISOIOTIS P. FAMILIA JUL 5, 2017 - P.O. WAYNE J. SBLANO JUN 22, 2016 -	P.O. WAYNE J. SBLANO JUN 22, 2016 -
P.O. JUDY A. GHANY-BARBOUNIS SEP 13, 2016 - SGT. PATRICK G. BOYLE SEP 15, 2016 - DET. JAMES T. GIERY SEP 20, 2016 - DET. GERARD A. AHEARN OCT 24, 2016 - ♀	PTL. JON M. HOEY OCT 4, 1901 - PTL. DENNIS	DET. CHARLES J. CAMERON JUL 17, 1904 - PTL. CHARLES A. BERBERICH NOV 15, 1908 - PTL. JOHN MCCORMICK JUL 9, 1910 - ♀	PTL. BRYAN L. O'DONNELL JUN 11, 1916 - SGT. THOMAS F.J. O'GRADY AUG 24, 1916 -
SGT. MICHAEL B. WAGNER APR 27, 2007 - P.O. WILLIAM T. MARTIN APR 9, 2011 - ♀	P.O. REGINALD UMPHREY SEP 19, 2015 - SGT. DONALD S. CONIFF DEC 12, 2015 - ♀	P.O. CHRISTINE A. REILLY JAN 3, 2017 - DET.	CAMERON JUL 17, 1904 -

	6'-1 1/2"		
1973- VILLIS	ZANE JR. MAY 12, 2009 - P.O. JAMES ZANDROGA JAN 6, 2006 - % DET. JOHN T. YOUNG FEB 19, 2007 - P.O. IRVING O. WRIGHT M AUG 21, 2001 - % P.O. KENNETH W. WOLF APR 18, 2016 - SGT. DONALD E. WISEMAN APR 25, 2008 - P.O. DAVID P.R. DET. ROBERT W. WILLIAMSON MAY 13 2007 - % P.O. JOHN WILLIAM OCT 8, 1993 -%-% P.O. MICHAEL C. WILLIAMS WHITTINGTON OCT 29, 1982 - P.O. GEORGE I. WERDAN FEB 21, 1982 - SGT. THEODORE F. WERDMAN MAY 12, 1932 NOV 16, 2005 - DET. WILLIAM D. KINANE JUN 13, 2012 -%-% DET. MOSIOTIS P. FAMILIA JUL 5, 2017 - P.O. WAYNE L. DET. P.O. JUDY A. GHABARBOUNIS SEP 13, 2016 - SGT. PATRICK J. BOYLE SEP 15, 2016 - DET. JAMES T. GIERY SEP 20, 2016 DET. GERARD A. AHEARN OCT 24, 2016 -%-% PTL. JOHN E. HOEY OCT 4, 1901 - PTL. DENNIS SHEA NOV 4, 1902 - DET. J. MAY 1908 - PTL. JOHN MCCORMACK JUL 9, 1910 - PTL. BRYAN L. O'DONNELL JUL 11, 1916 - SGT. THOMAS F. O'GRADY SEP 19, 2022 - SGT. MICHAEL B. WAGNER APR 27, 2007 - P.O. WILLIAM T. MARTIN APR 9, 2011 - P.O. REGINALD X. UMPFREY PHEN - S. CONNIFF DEC 12, 2015 - P.O. CHRISTINE A. REILLY JAN 3, 2017 - DET. STEPHEN KUBINSKI JAN 6, 2017 - D.C. JAMES G. MOLLO P.O. CHRISTIAN R. LINDSAY FEB 12, 2017 - P.O. CHARLES TROJAHN JUL 22, 1983 - P.O. SIDNEY L. THOMPSON JUN 5, 1973 - WART SEP 11, 2001 - DET. CHRIS STRUCKER JAN 3, 2014 - P.O. ELIJAH STROUD MAR 18, 1972 -%-% DET. DILLON W. STEWART ENRY V. STELMOK DEC 29, 2014 - SGT. SAUL S. STARRETT SEP 2, 1952 -%-% DET. JOSEPH E. SEABROOK MAY 29, 2010 - LT. 2011 SCHIMMIG AUG 17, 1979 -%-% P.O. GEORGE SCHEL JUL 16, 1987 -%-% SGT. JACQUELINE C. SCHAEFER DEC 2, 2011 - P.O. P.O. JOHN G. SCARANGELA MAR 13, 2011 - SGT. STEPHEN P. SCALZAS OCT 1, 2015 - P.O. JOHN P. SCALEA JAN 24, 1975 - P.C. 2017 PTL. GUSTAVE A. BOETGER JUL 13, 1922 -%-% SGT. MICHAEL B. WAGNER APR 27, 2007 -%-% D.C. JAMES I. MOLLOY JAN F. ABE WONG MAY 24, 2011 - P.O. KENNETH W. WOLF APR 18, 2016 -%-% SGT. DONALD W. WISEMAN APR 25, 2008 -%-% SGT. 2 MAR 24, 2016 -%-% PTL. GUSTAVE W.I. BOETGER, JR. JUL 13, 1922 - SGT. MICHAEL B. WAGNER APR 27, 2007 - P.O. ALAIN T. 1904 - STEAHEARNS OCT 24, 2016 - - PTL. JOHN E. HOEY OCT 4, 1901 - PTL. DENNIS SHEA NOV 4, 1902 - DET. CHARLES I. CABERON		

FILE PATH: W:\818006\818006-A-R19-JHickman.RVT
 ISSUER NAME:
 DATE STAMP: 10/16/2019 4:48:39 PM

Font Size 260pt, 2 1/2" cap height
Tracking -70

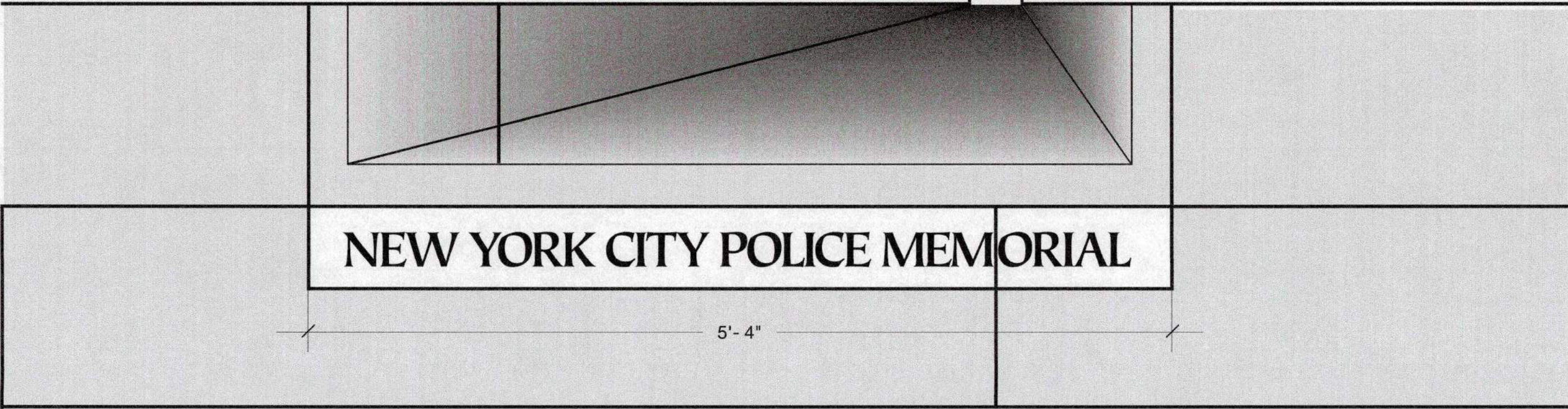

1 NORTH WALL NORTH ELEVATION INSCRIPTION
SCALE: 1 1/2" = 1'-0"

NORTH WALL INSCRIPTION MOCK-UP

NEW YORK

Font Size 440pt, 3 4/5" cap height
Tracking -72

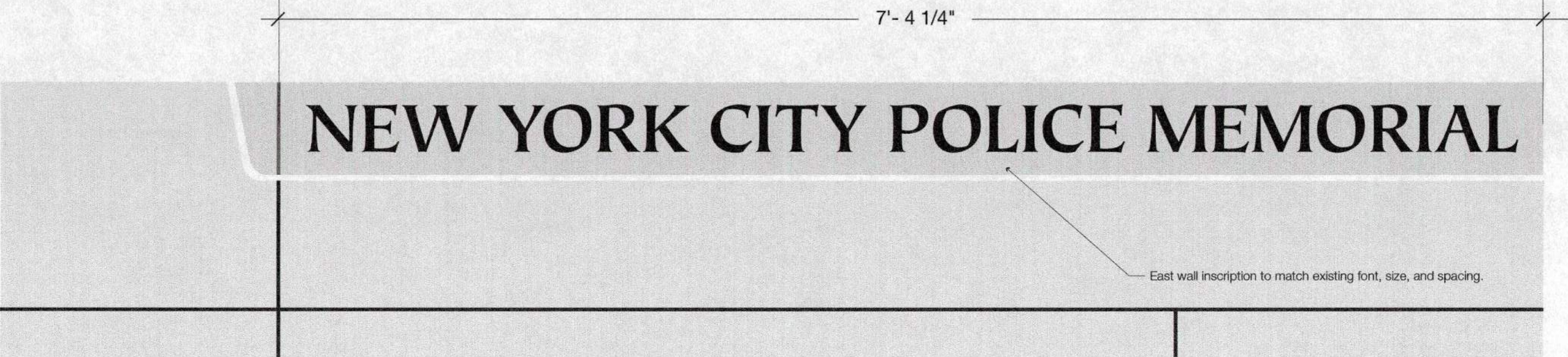

2 EAST WALL EAST ELEVATION INSCRIPTION
SCALE: 1 1/2" = 1'-0"

EAST WALL INSCRIPTION MOCK-UP

NEW YORK

NEW EAST WALL INSCRIPTION TO MATCH EXISTING



Page Southerland Page, Inc.
1530 15th Street
Denver, CO 80202
pagesthink.com
TEL 303 595 0491
FAX 303 595 0262
ARCHITECTURE / ENGINEERING / INTERIORS / PLANNING / CONSULTING
Austin / Dallas / Denver / Dubai / Houston / Mexico City /
San Francisco / Washington DC / International Affiliates Offices

ELECTRICAL ENGINEER
WSP USA
400 Penn Plaza, 2nd Floor
New York, New York 10119
212-465-5000
LENA
40 Wall Street
Floor 23
New York, New York 10005
212-750-8000

COST ESTIMATING
STUART-LYNN COMPANY
281 Sixth Avenue, 2nd Floor
New York, NY 10014
212-209-1180
LIGHTING CONSULTANT
NENRO DESIGN GROUP, INC.
36 West 29th Street
Floor 11
New York, NY 10010
212-229-9990

BATTERY PARK CITY AUTHORITY
NEW YORK CITY POLICE MEMORIAL EXPANSION
200 Liberty Street, 24th Floor
New York, New York 10281

REVISION HISTORY

REVISION DESCRIPTION DATE
PROFESSIONAL SEALS



INSCRIPTION DETAILS

DRAWN BY
Author
PROJECT NUMBER
618006
ORIGINAL ISSUE
ISSUED FOR PERMIT & BIDDING
CHECKED BY
Checker
PROJECT ABBREVIATION
NYCPM
DATE
16 OCT 2019

Page Southerland Page, Inc.
1530 15th Street
Denver, CO 80202
page@pspi.com
TEL 303 595 0491
FAX 303 595 0282
ARCHITECTURE / ENGINEERING / INTERIORS / PLANNING / CONSULTING
Austin / Dallas / Denver / Dubai / Houston / Mexico City /
San Francisco / Washington DC / International Affiliate Offices

ELECTRICAL ENGINEER WSP-USA
One Penn Plaza, 2nd Floor
250 W 34th Street
New York, New York 10119
212-465-5000
STRUCTURAL ENGINEERING LERA
40 Wall Street
Floor 23
New York, New York 10005
212-755-5000

COST ESTIMATING STUART-LYNN COMPANY
281 Sixth Avenue, 2nd Floor
New York, NY 10014
212-209-1180
LIGHTING CONSULTANT REINFOR DESIGN GROUP, INC.
35 West 25th Street
Floor 11
New York, NY 10010
212-226-9950

BATTERY PARK CITY AUTHORITY
NEW YORK CITY POLICE MEMORIAL EXPANSION
200 Liberty Street, 24th Floor
New York, New York 10281

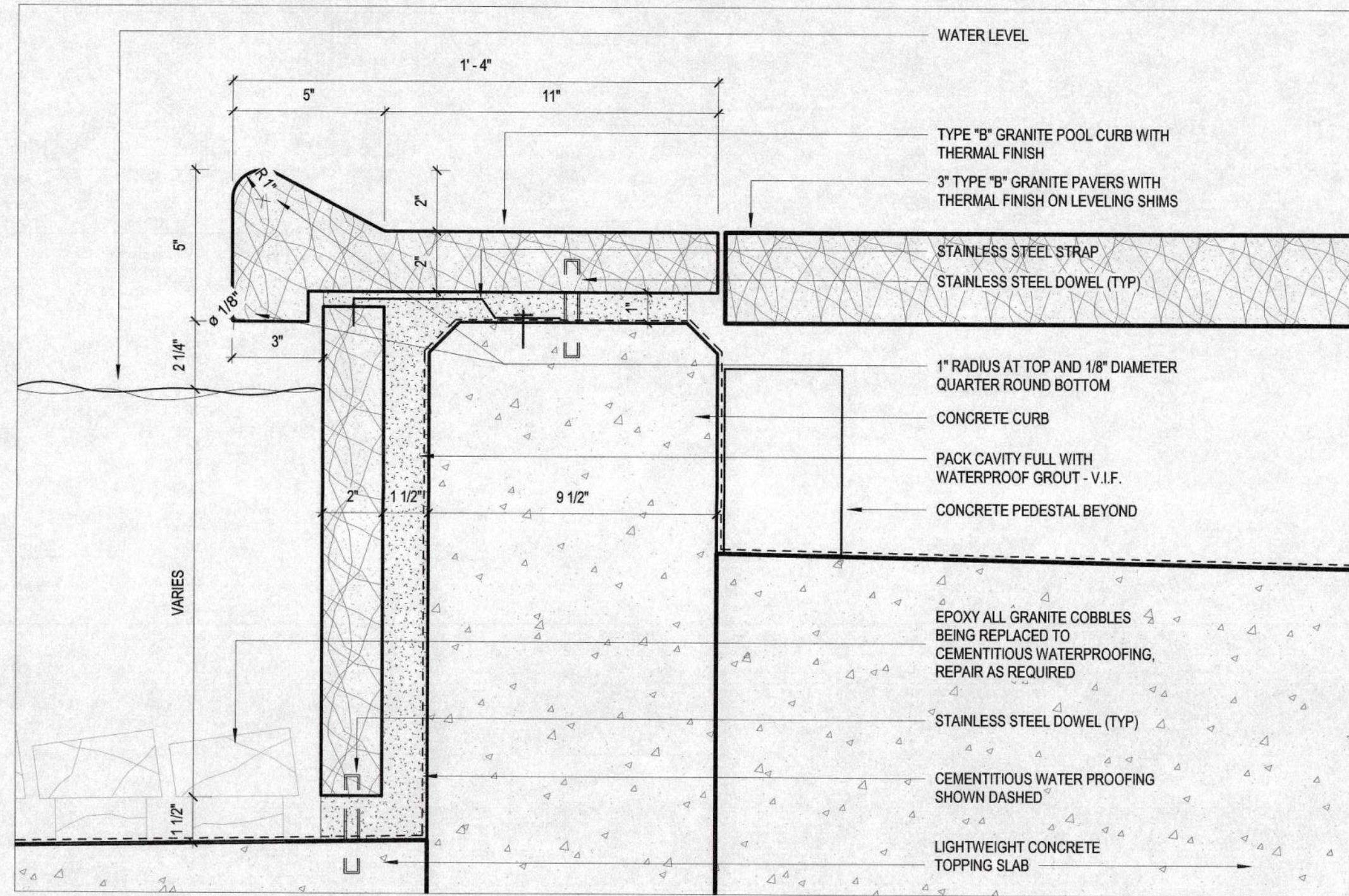

1 POOL COPING DETAIL
SCALE: 3" = 1'-0"

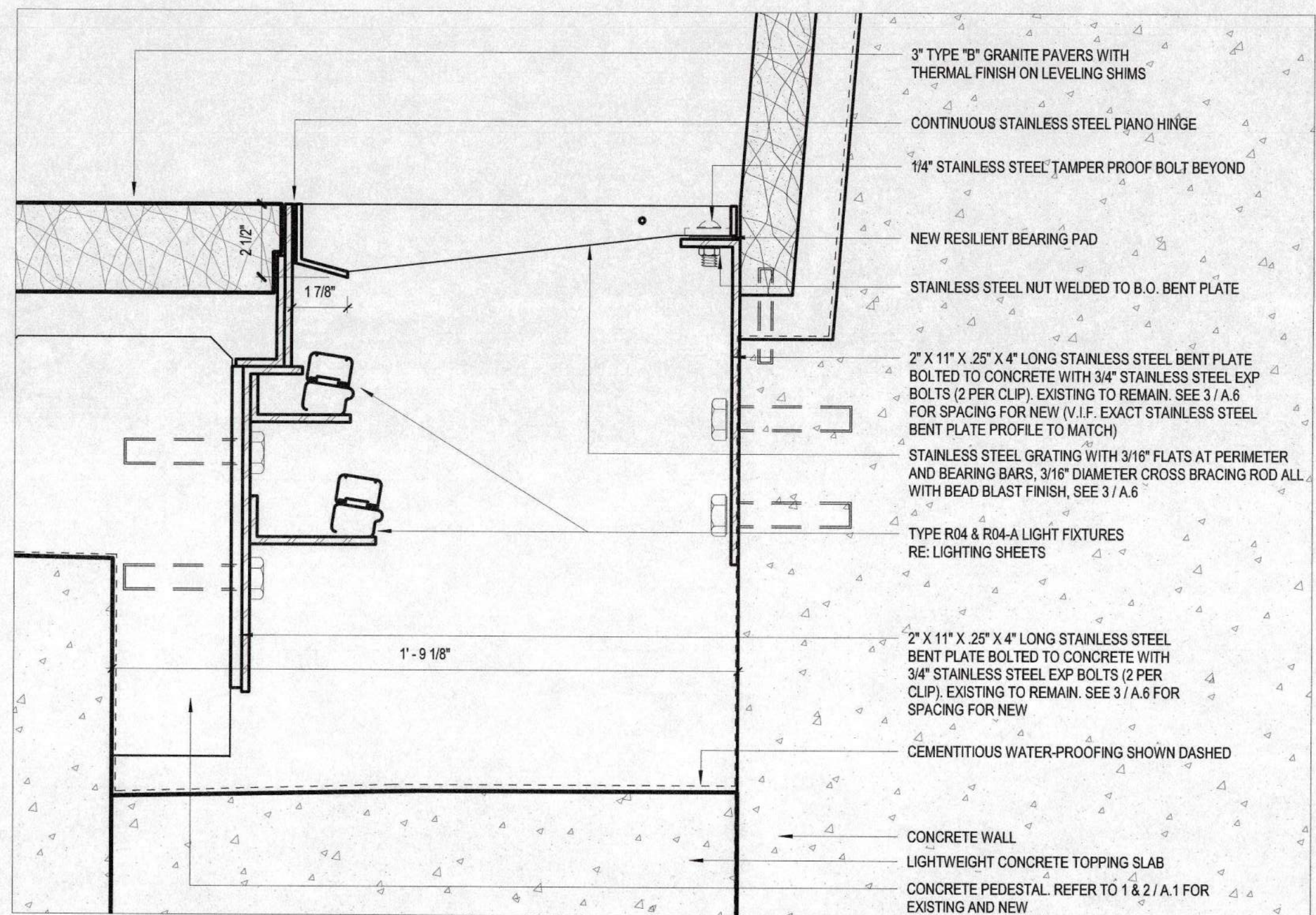

2 TRENCH DETAIL
SCALE: 3" = 1'-0"

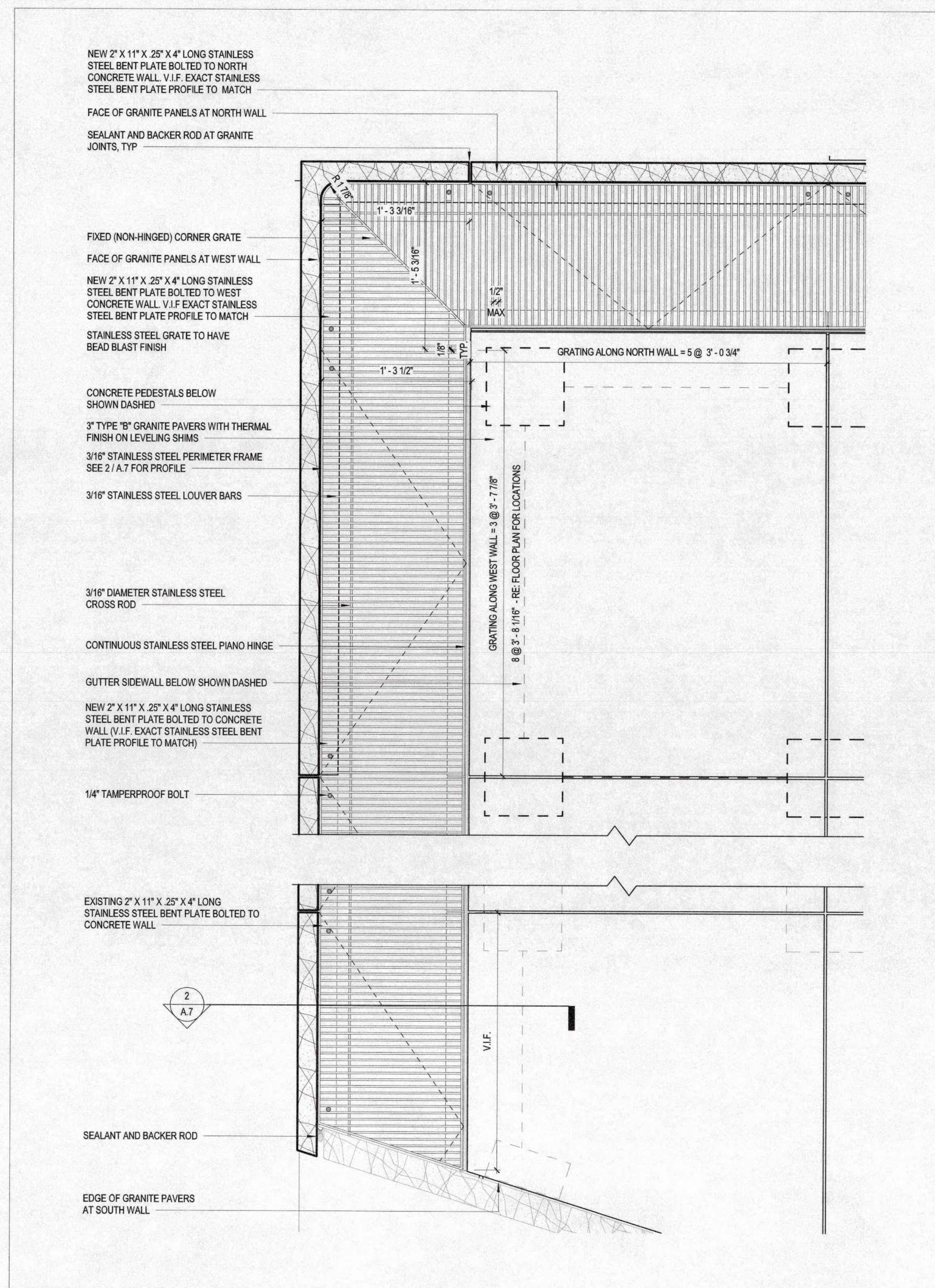

3 PLAN DETAIL - TRENCH GRATING
SCALE: 1 1/2" = 1'-0"

REVISION HISTORY

REVISION	DESCRIPTION	DATE
----------	-------------	------



PLAN AND SECTION DETAILS

DRAWN BY Author	CHECKED BY Checker
PROJECT NUMBER 818006	PROJECT ABBREVIATION NYCPM
ORIGINAL ISSUE	DATE 16 OCT 2019
ISSUED FOR PERMIT & BIDDING	

A.7
SHEET NUMBER

REVISION HISTORY

REVISION	DESCRIPTION	DATE
----------	-------------	------

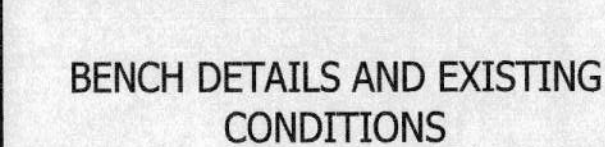

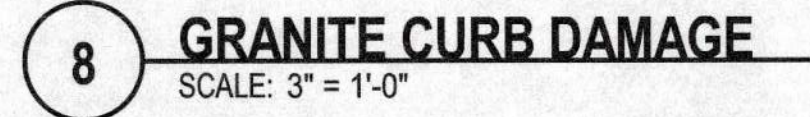
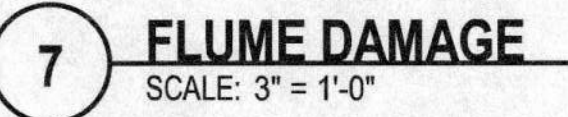
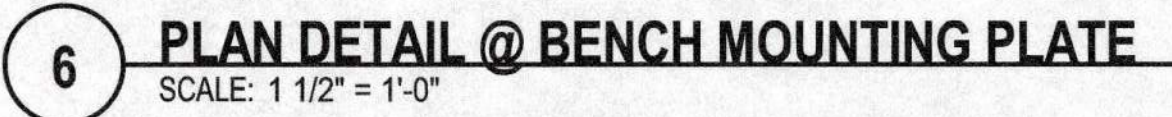
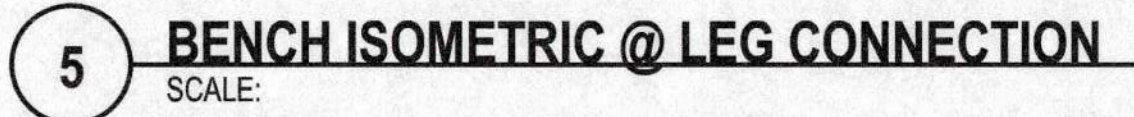
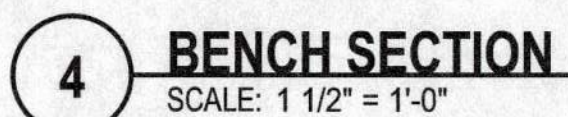
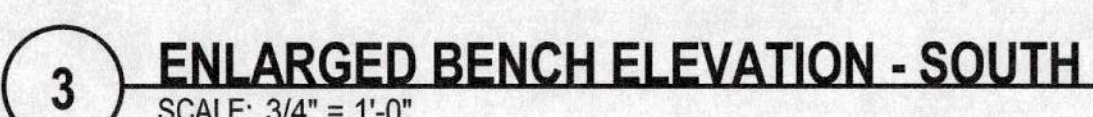
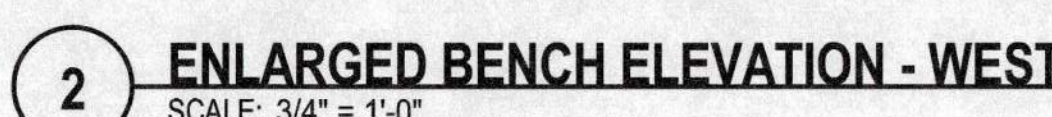

Page Southerland Page, Inc.
1530 15th Street
Denver, CO 80202
page@pspi.com
TEL 303 595 0491
FAX 303 595 0282

ARCHITECTURE / ENGINEERING / INTERIORS / PLANNING / CONSULTING
Austin / Dallas / Denver / Dubai / Houston / Mexico City /
San Francisco / Washington DC / International Affiliate Offices

ELECTRICAL ENGINEER WSP USA
One Penn Plaza, 2nd Floor
New York, New York 10119
212-465-5000

STRUCTURAL ENGINEER LERA
40 Wall Street
Floor 23
New York, New York 10005
212-750-9000

COST ESTIMATING STUART LYNN COMPANY
281 Sixth Avenue, 2nd Floor
New York, NY 10014
212-209-1180

LIGHTING CONSULTANT RENRO DESIGN GROUP, INC.
36 West 25th Street
Floor 11
New York, NY 10010
212-229-9990

BATTERY PARK CITY AUTHORITY
NEW YORK CITY POLICE MEMORIAL EXPANSION
200 Liberty Street, 24th Floor
New York, New York 10281

REVISION HISTORY

REVISION	DESCRIPTION	DATE
----------	-------------	------

PROFESSIONAL SEALS



ENLARGED BASIN AND COBBLE DETAILS

DRAWN BY Author	CHECKED BY Checker
PROJECT NUMBER 218006	PROJECT ABBREVIATION NYCPM
ORIGINAL ISSUE ISSUED FOR PERMIT & BIDDING	DATE 16 OCT 2019

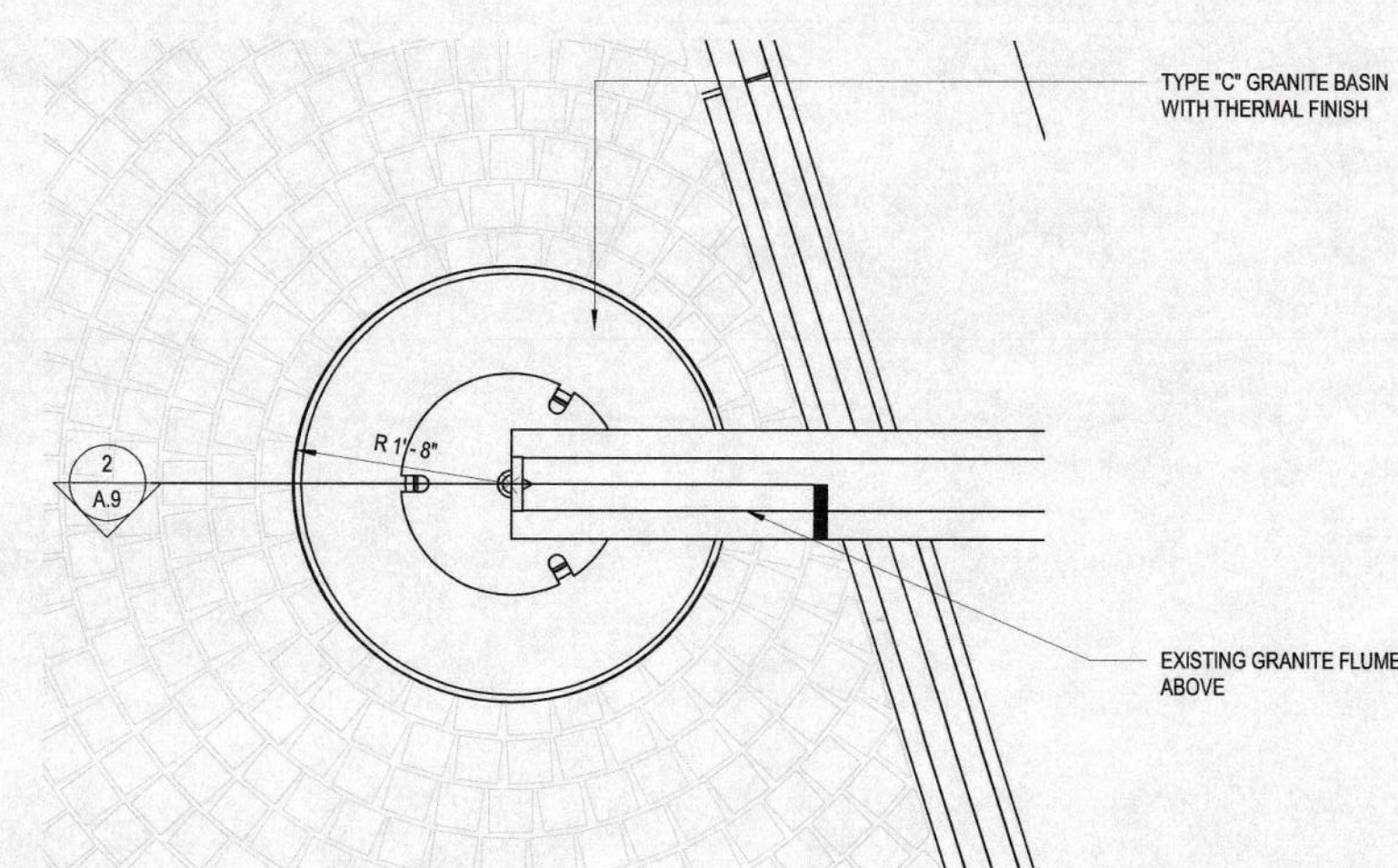

1 ARCHITECTURAL - ENLARGED PLAN AT BASIN
SCALE: 3/4" = 1'-0"

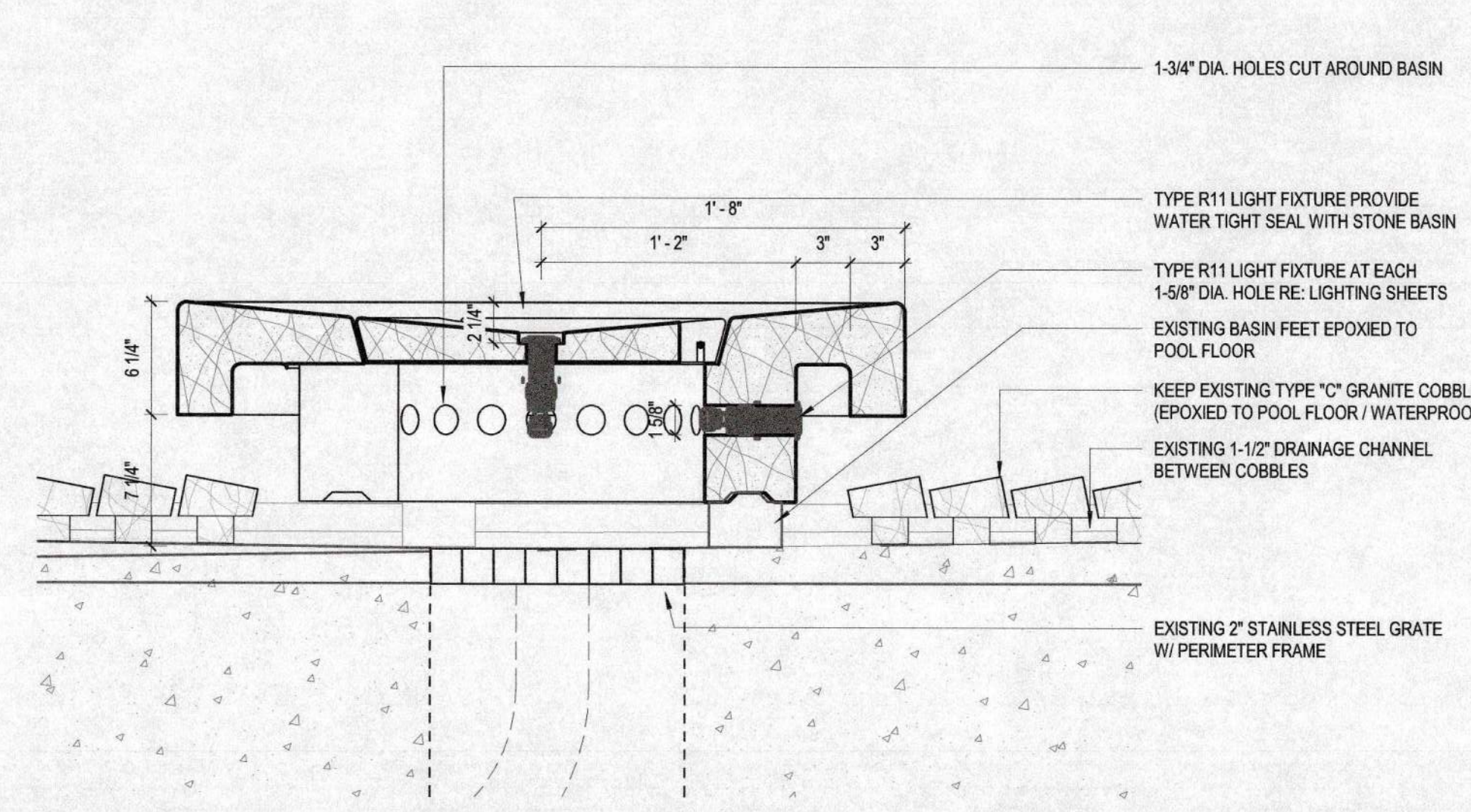

2 ENLARGED SECTION THROUGH BASIN
SCALE: 1 1/2" = 1'-0"

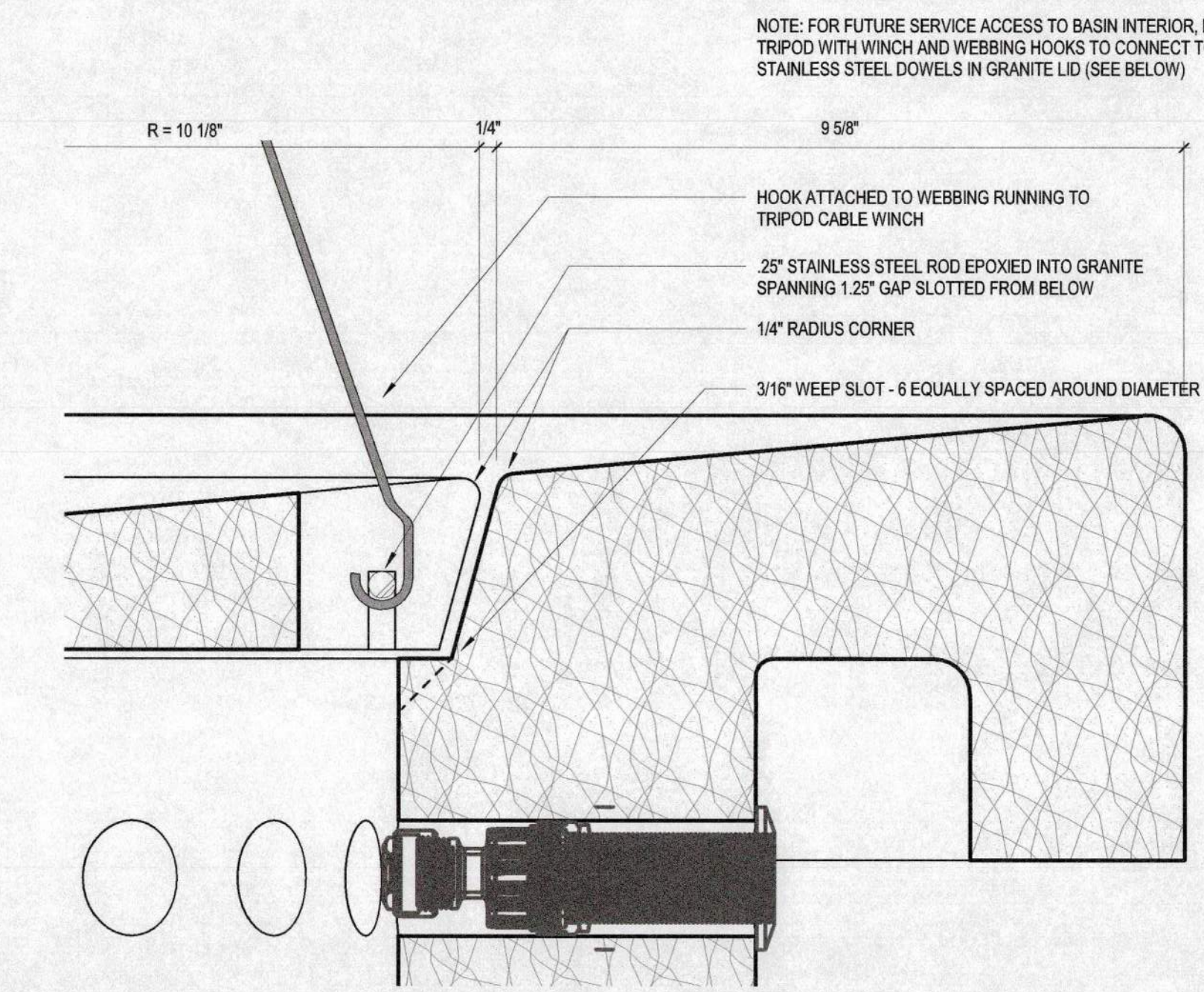

3 SECTION THROUGH BASIN @ REMOVAL CLIP
SCALE: 6" = 1'-0"

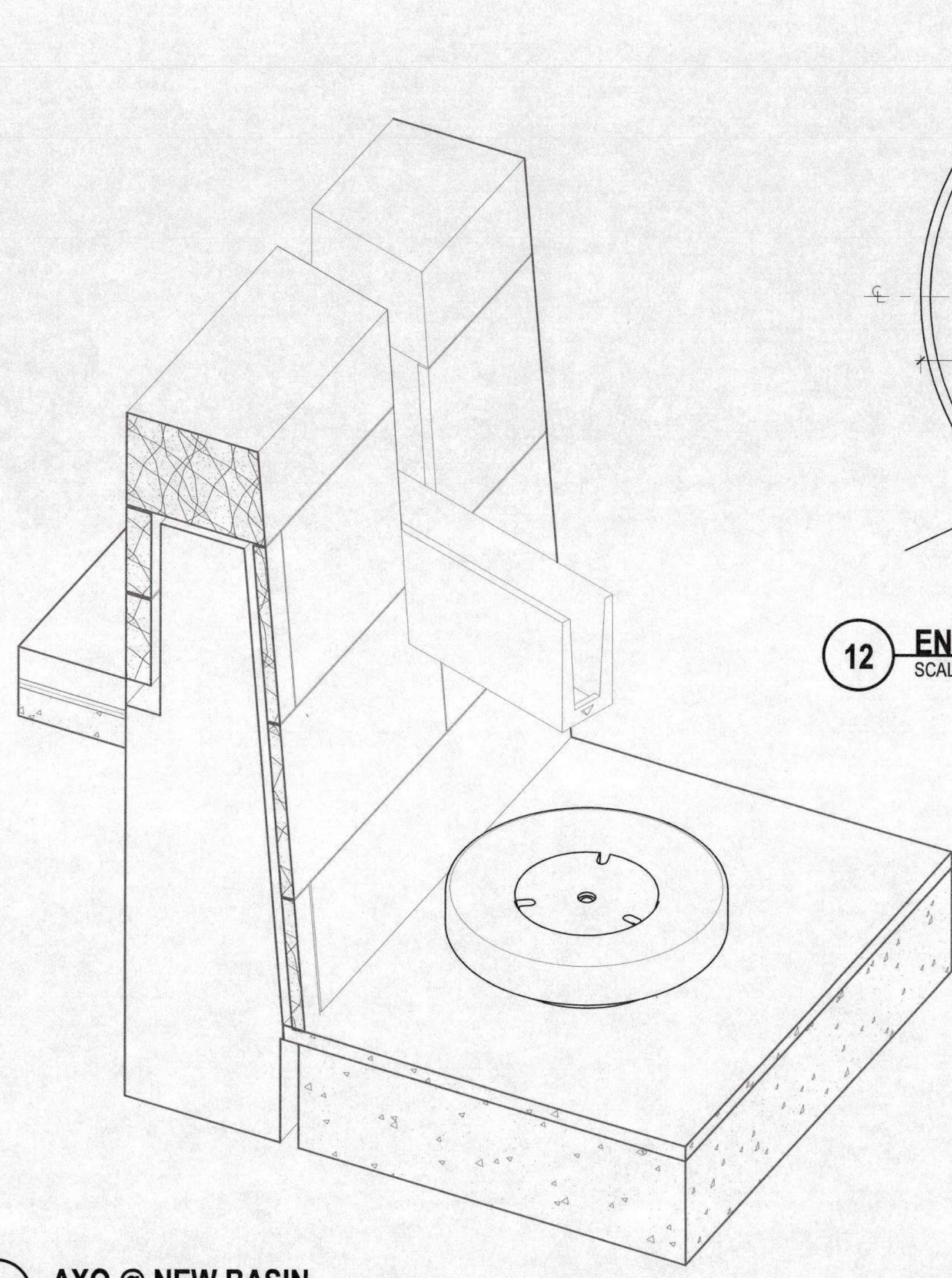

4 AXO @ NEW BASIN
SCALE: 1 1/2" = 1'-0"

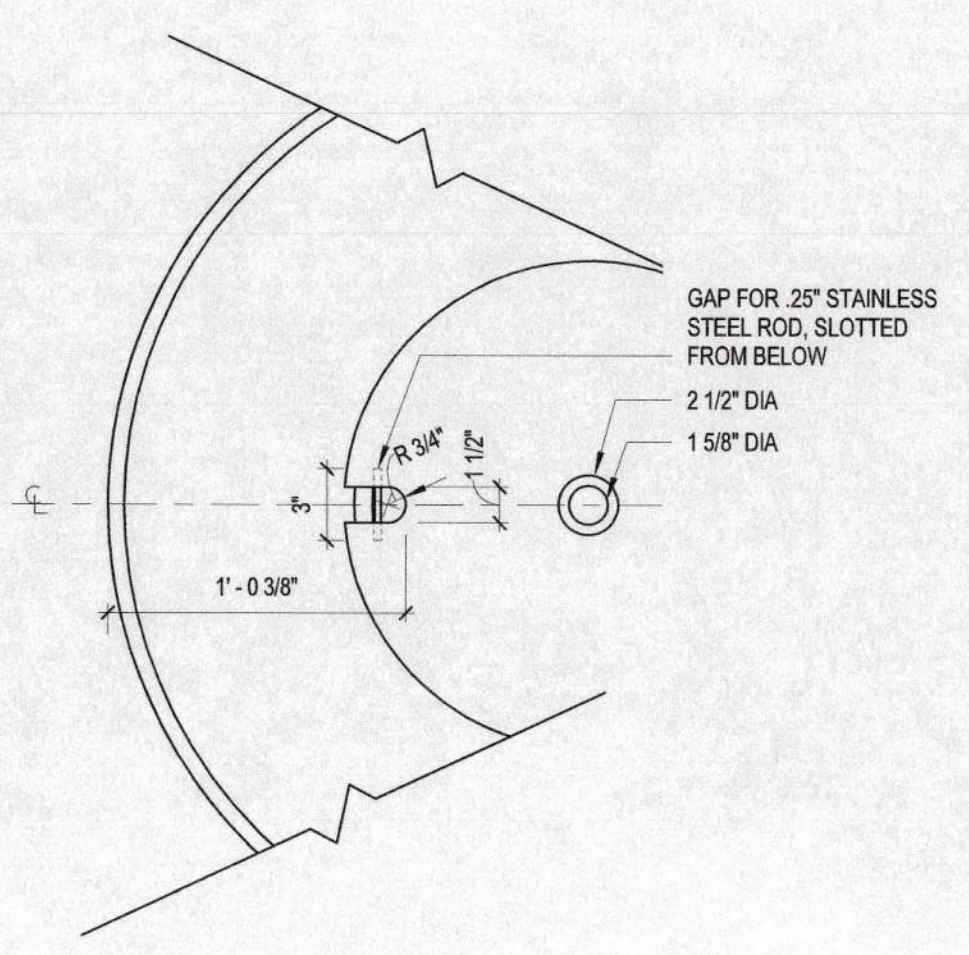

12 ENLARGED PLAN AT BASIN
SCALE: 1 1/2" = 1'-0"

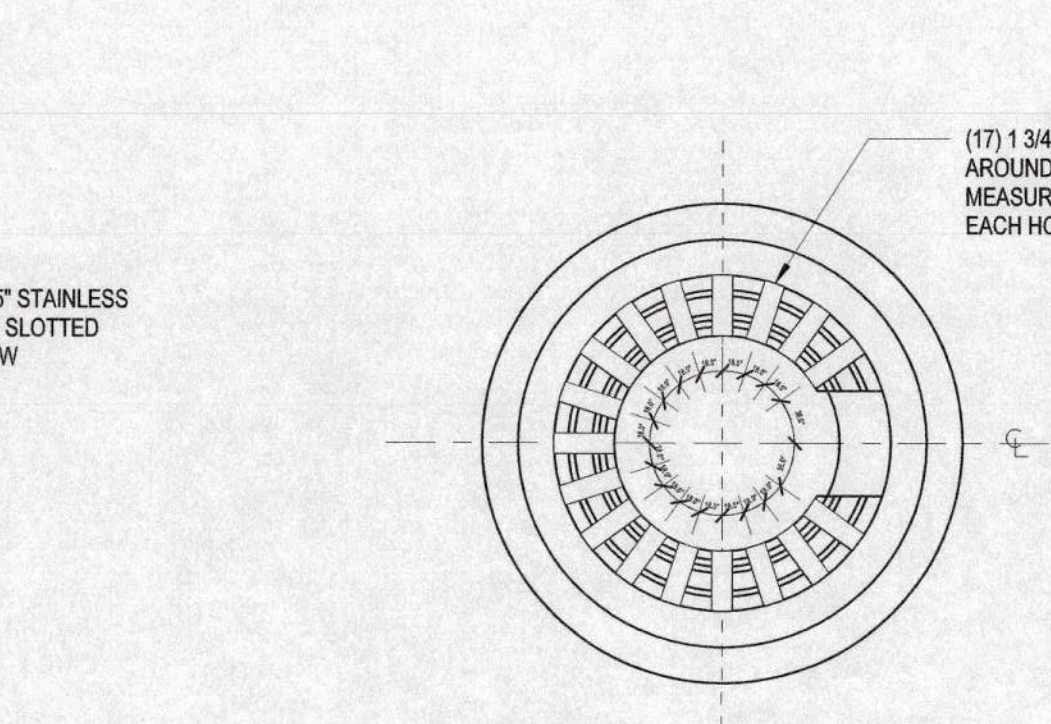

11 SECTION PLAN AT BASIN
SCALE: 3/4" = 1'-0"

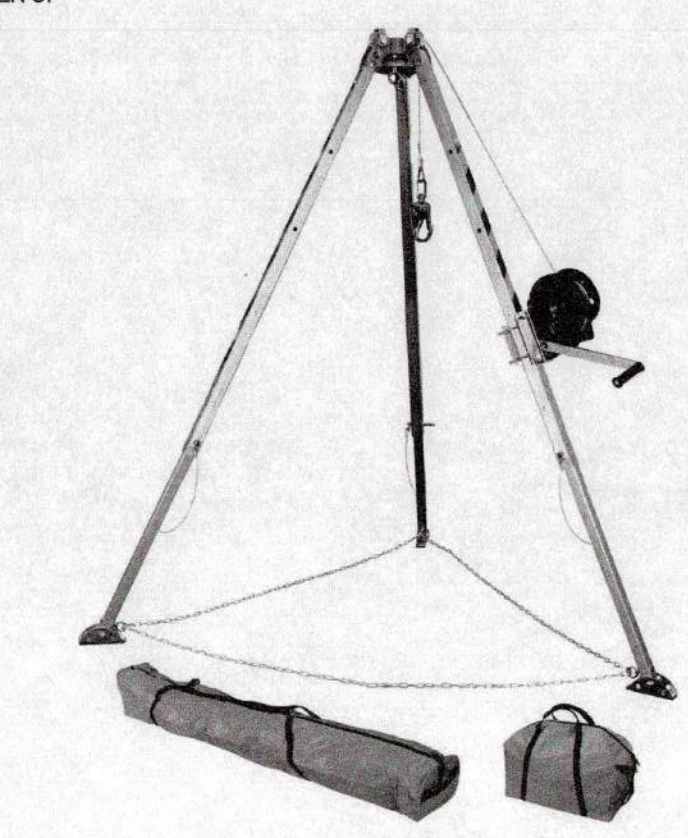

10 TRIPOD WITH WINCH
NOT TO SCALE

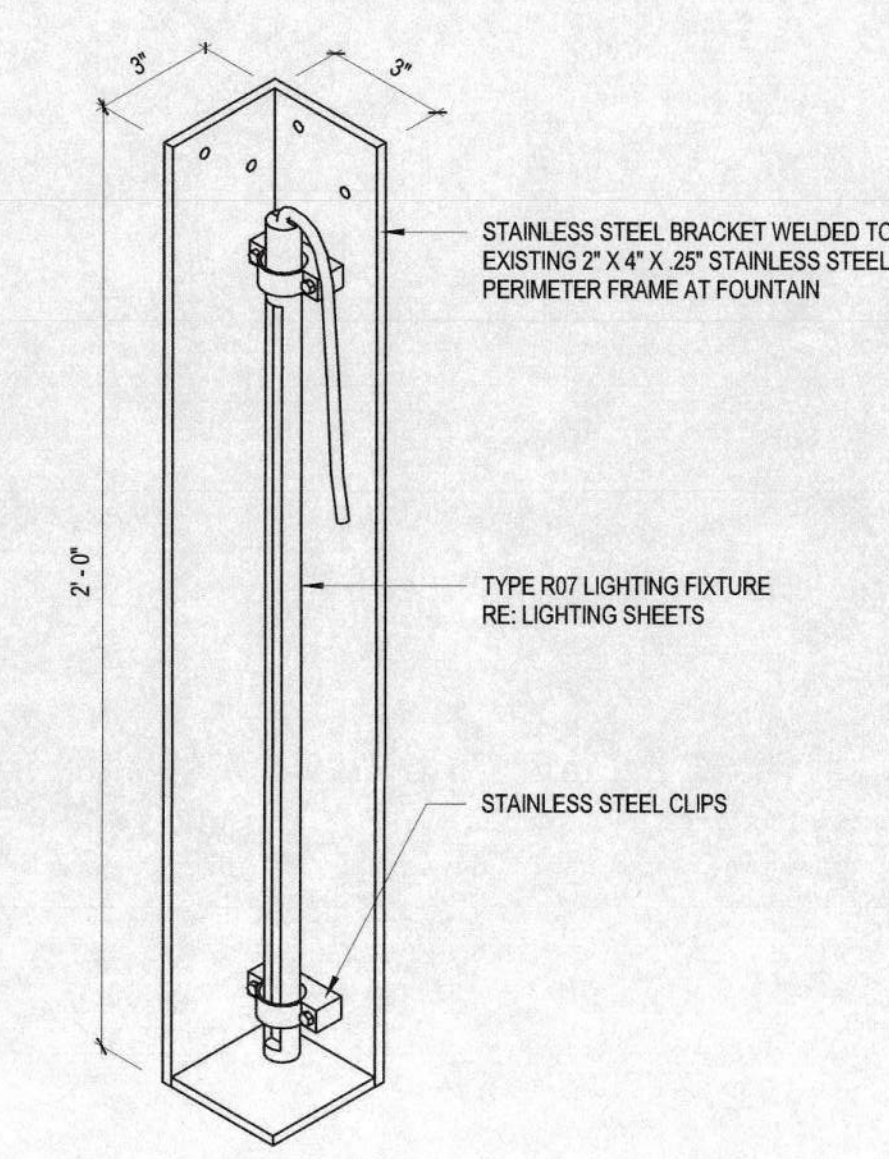

13 TYPE R07 LIGHT BRACKET AT FOUNTAIN
SCALE: 2" = 1'-0"

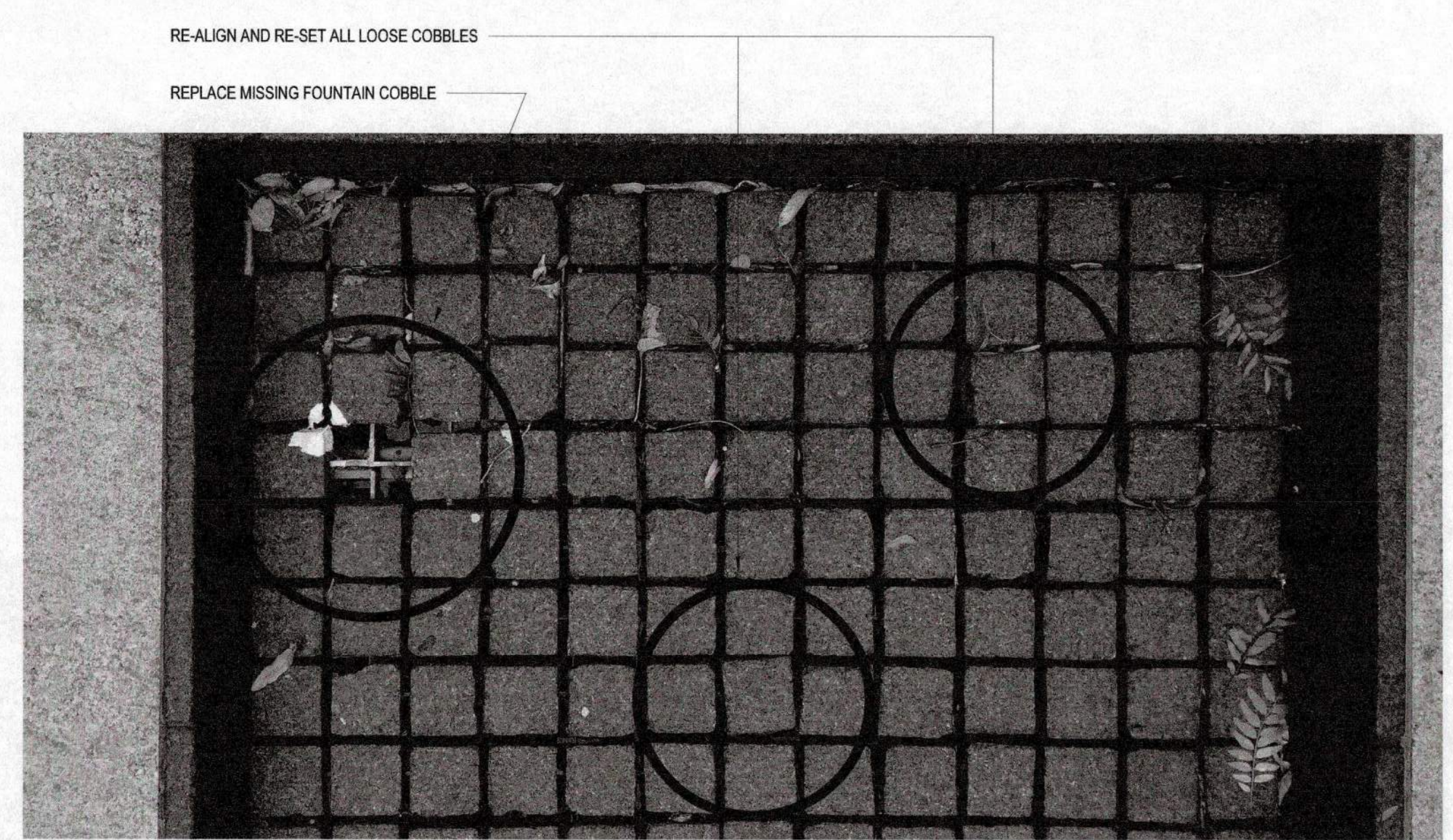

EXISTING FOUNTAIN CONDITION

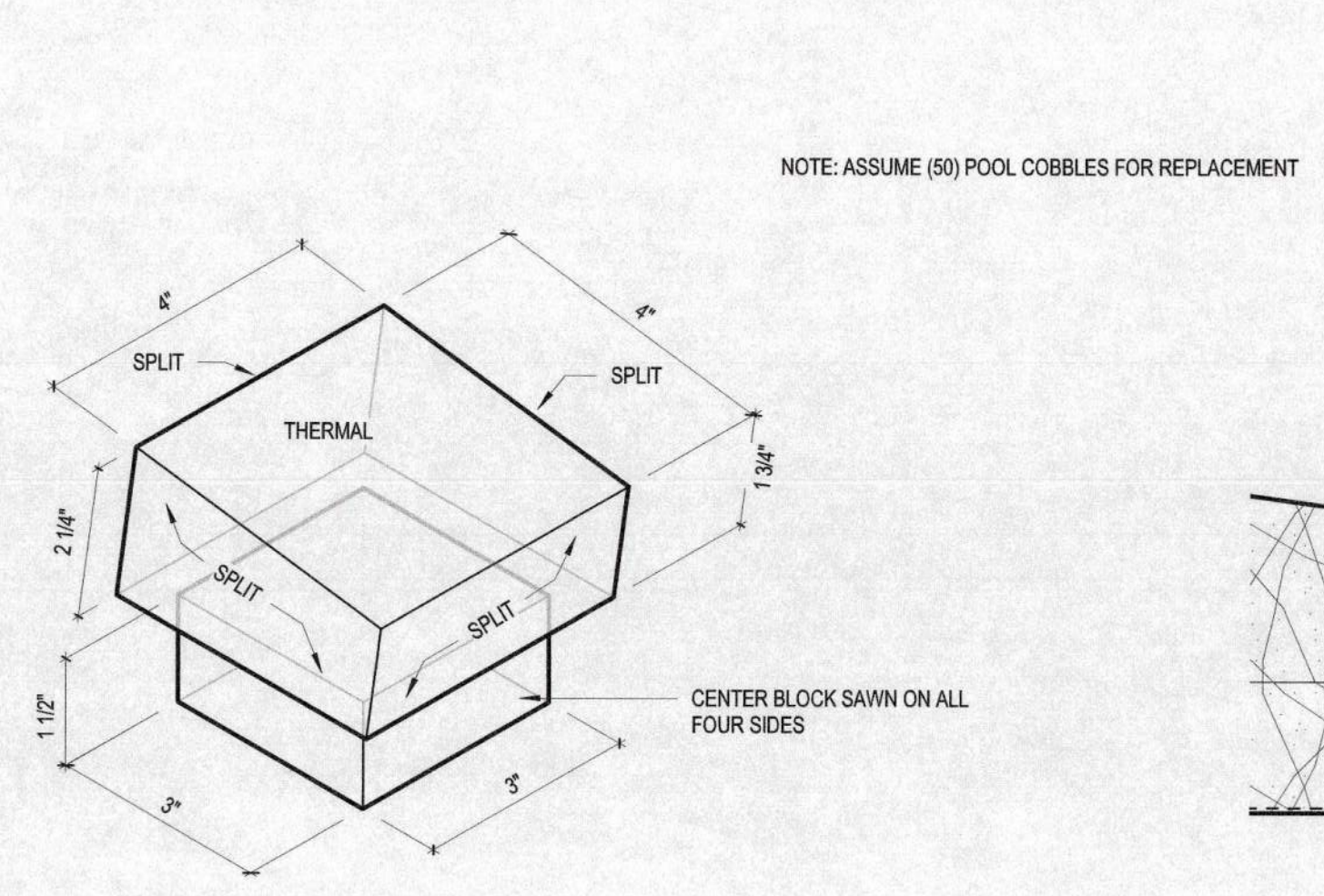

5 ISOMETRIC - POOL COBBLE
SCALE: 6" = 1'-0"

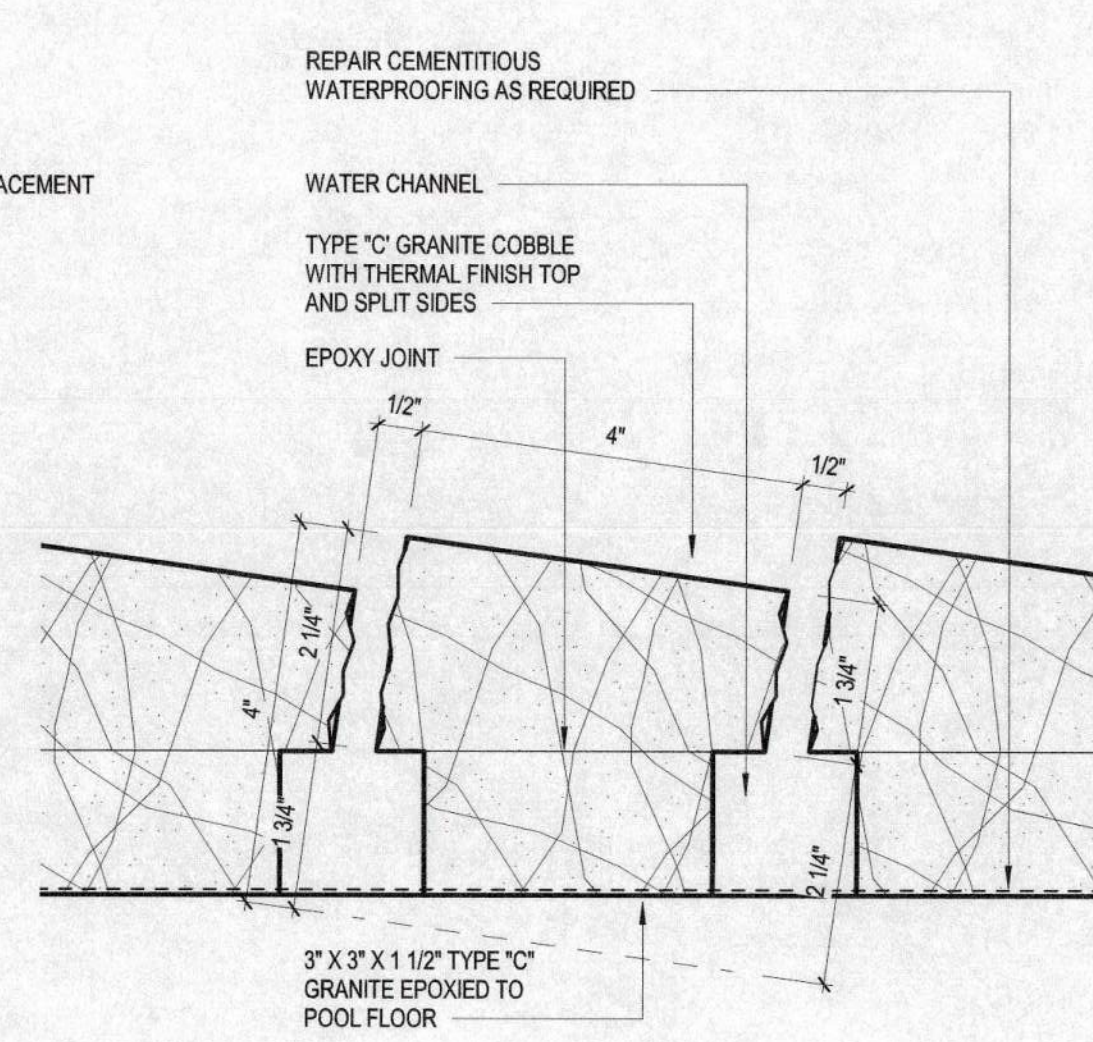

6 SECTION DETAIL - POOL COBBLE
SCALE: 6" = 1'-0"

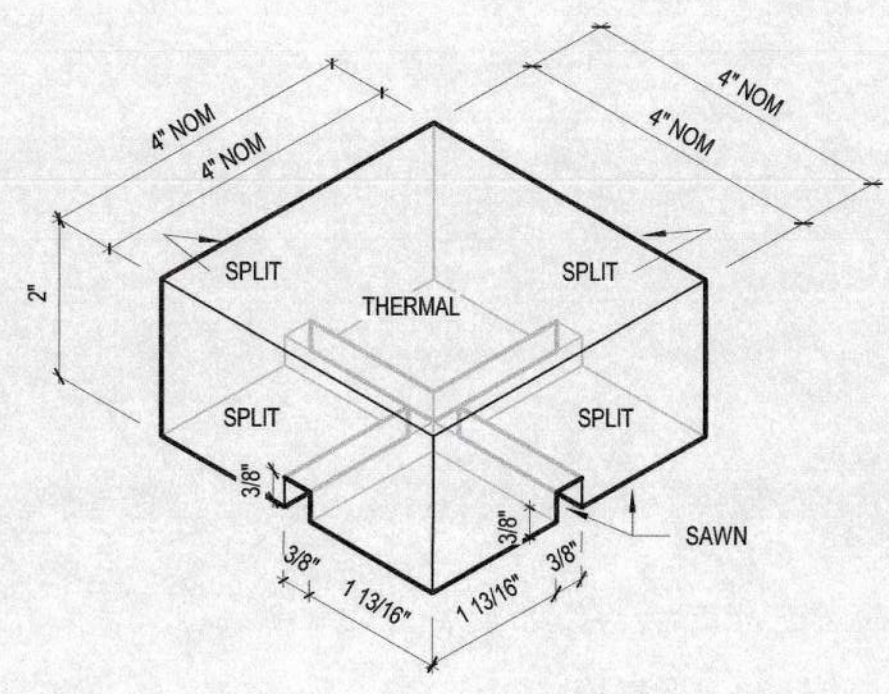

7 ISOMETRIC - FOUNTAIN COBBLE
SCALE: 6" = 1'-0"

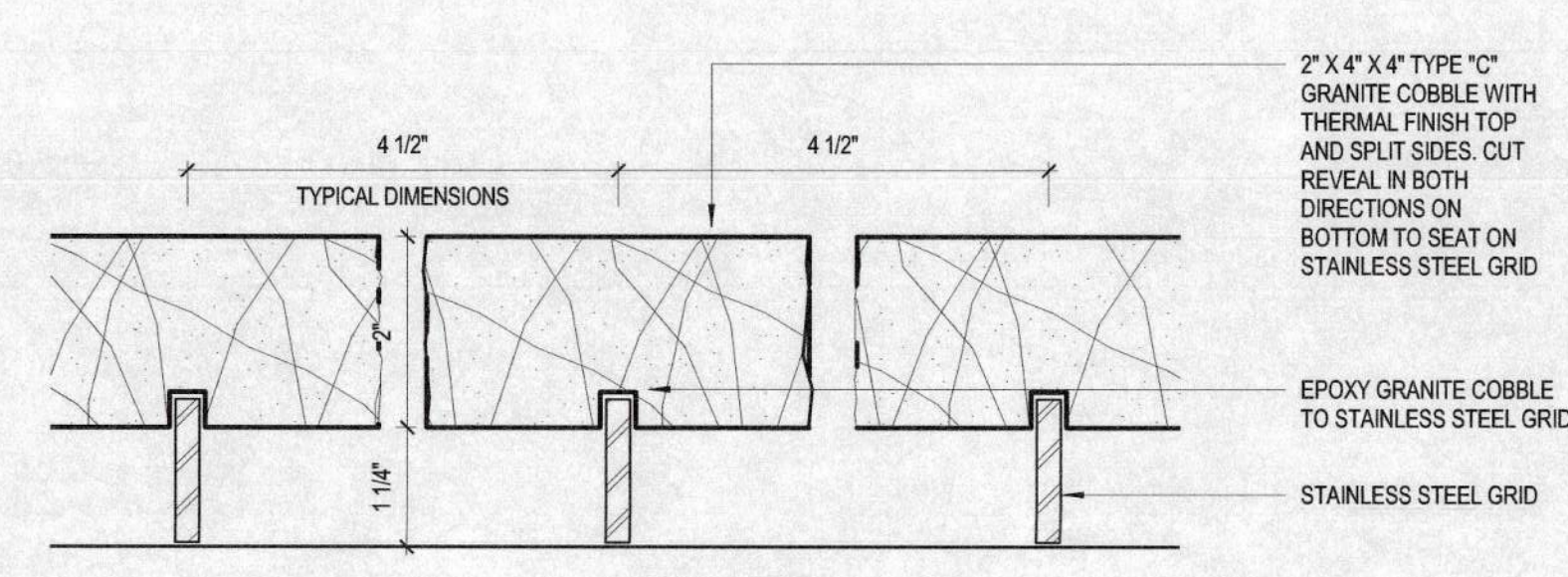

8 SECTION DETAIL - FOUNTAIN COBBLE
SCALE: 6" = 1'-0"

BATTERY PARK CITY AUTHORITY
NEW YORK CITY POLICE MEMORIAL EXPANSION
200 Liberty Street, 24th Floor
New York, New York 10281

REVISION HISTORY

REVISION	DESCRIPTION	DATE
----------	-------------	------



DEMOLITION PLAN

DRAWN BY Author	CHECKED BY Checker
PROJECT NUMBER 818006	PROJECT ABBREVIATION NYCPM
ORIGINAL ISSUE ISSUED FOR PERMIT & BIDDING	DATE 16 OCT 2019

A.10
SHEET NUMBER

DEMOLITION PLAN GENERAL NOTES

1. ALL MATERIAL TO BE DEMOLISHED AND REMOVED SHALL BE DISPOSED OF AS APPROVED BY LOCAL ORDINANCE AND CODES.
2. THE EXISTING AREAS TO REMAIN SHALL BE PROTECTED. ALL DAMAGE RESULTING FROM WORK IN THIS CONTRACT SHALL BE RETURNED TO ITS ORIGINAL STATE. CAREFULLY DISMANTLE AND REMOVE MATERIALS SHOWN ON PLANS TO BE DEMOLISHED. NOTIFY ARCHITECT PRIOR TO CONSTRUCTION OF ANY DEMOLITION WORK THAT MAY DAMAGE THE INTEGRITY OF ANY MATERIALS WHICH ARE TO REMAIN AS EXISTING.
3. PARTS OF THIS AREA WILL BE ACTIVE. THE CONTRACTOR SHALL COORDINATE ALL SYSTEM SHUT DOWNS WITH THE BPCA PROJECT MANAGER. THE CONTRACTOR SHALL INFORM THE BPCA MANAGER OF SCHEDULE, DURATION AND AREAS AFFECTED AND SHALL RECEIVE OWNER APPROVAL PRIOR TO SHUT DOWN COMMENCEMENT.
4. THE PREMISES IN WHICH WORK IS BEING PERFORMED SHALL BE KEPT CLEAN AT ALL TIMES.
5. MAINTAIN EXISTING UTILITIES TO REMAIN IN SERVICE. IDENTIFY AND PROTECT AGAINST DAMAGE DURING DEMOLITION. THE CONTRACTOR IS TO NOTIFY THE OWNER AND ARCHITECT IF ANY UTILITIES ARE UNCOVERED DURING THE DEMOLITION PHASE THAT ARE NOT IDENTIFIED IN THE DOCUMENTS PROVIDED.
6. AREA OR OBJECTS IDENTIFIED AS "EXISTING TO REMAIN" OR "NOT IN CONTRACT" - "N.I.C." SHALL BE PROTECTED. ALL DAMAGE TO THESE AREAS RESULTING FROM DEMOLITION WORK WITHIN THIS CONTRACT SHALL BE RETURNED TO ITS ORIGINAL STATE.
7. ALL INFORMATION REGARDING EXISTING CONDITIONS IS BASED ON OWNER SUPPLIED DOCUMENTS AND MAY NOT REFLECT ACTUAL FIELD CONDITIONS. UPON DISCOVERY OF ANY DISCREPANCIES BETWEEN DRAWINGS DEPICTING EXISTING CONDITIONS OR UPON DISCOVERY OF UNKNOWN CONDITIONS DETRIMENTAL TO THE COMPLETION OF THE WORK AS INDICATED ON THE DRAWINGS, THE CONTRACTOR SHALL IMMEDIATELY NOTIFY THE ARCHITECT, IN WRITING, OF THE CONDITIONS IN QUESTION BEFORE PROCEEDING WITH THE WORK IN THAT AREA.
8. COORDINATE ALL DEMOLITION FROM ALL DISCIPLINES WITH THE INFORMATION PROVIDED ON CONTRACT DOCUMENTS.
9. THIS PLAN IS BEING ISSUED FOR THE PURPOSE OF ASSISTING THE CONTRACTOR IN BETTER UNDERSTANDING THE PROJECT SCOPE. IT SHALL REMAIN THE CONTRACTORS RESPONSIBILITY TO VISIT THE JOB SITE AND FAMILIARIZE HIMSELF WITH THE EXISTING CONDITIONS.

DEMOLITION LEGEND

SYMBOL	DESCRIPTION
	AREA OF DEMOLITION
	EXISTING CONSTRUCTION TO BE REPAIRED TO ORIGINAL CONDITION
	EXISTING CONSTRUCTION TO BE DEMOLISHED
	EXISTING CONSTRUCTION TO REMAIN

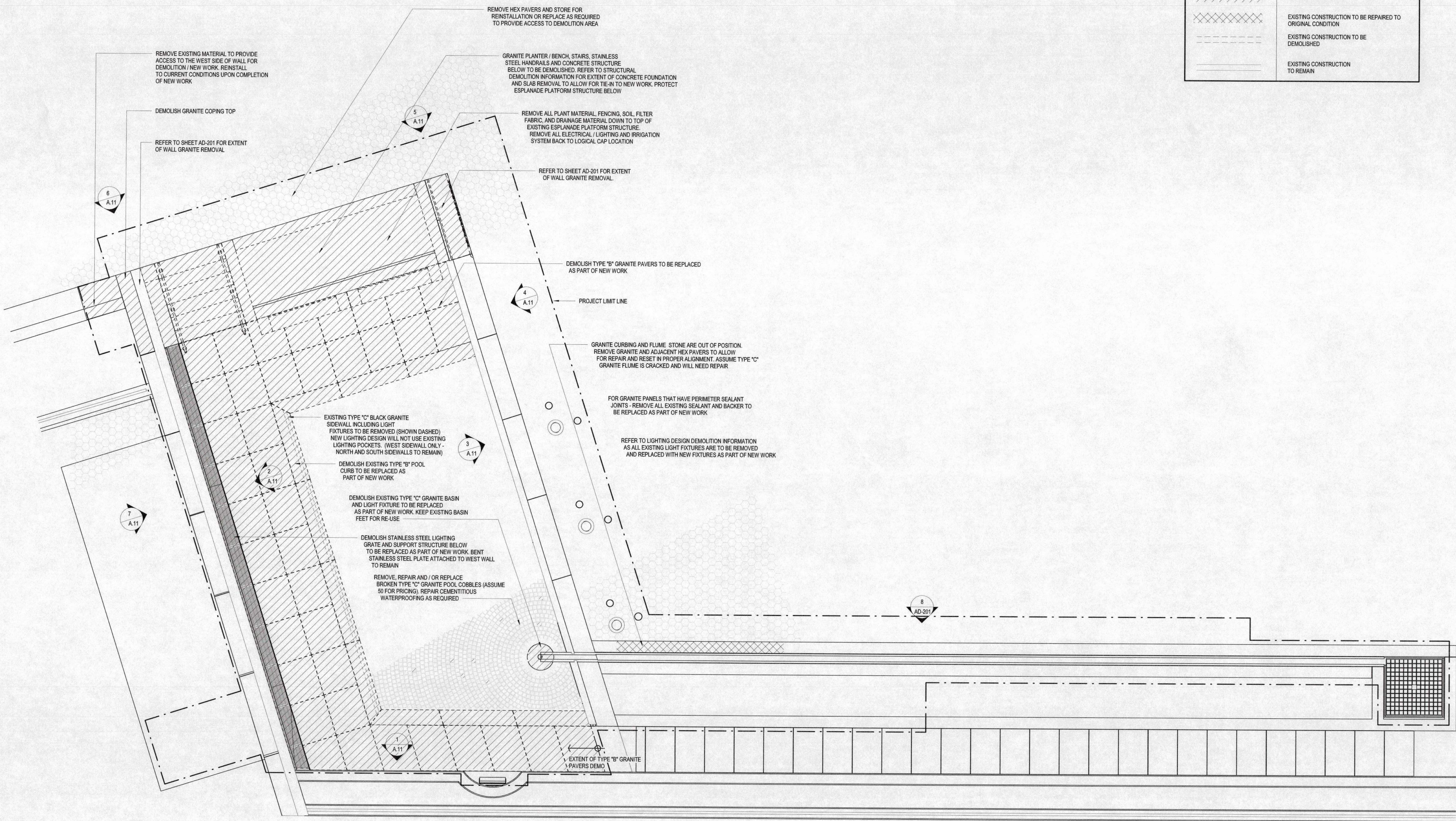

1 ARCHITECTURAL - DEMOLITION PLAN
SCALE: 1/4" = 1'-0"

REVISION HISTORY

DRAWN BY Author	CHECKED BY Chen
PROJECT NUMBER 818006	PROJECT ABBREVIATION NYC
ORIGINAL ISSUE ISSUED FOR PERMIT & BIDDING	DATE 16 OCT 2011

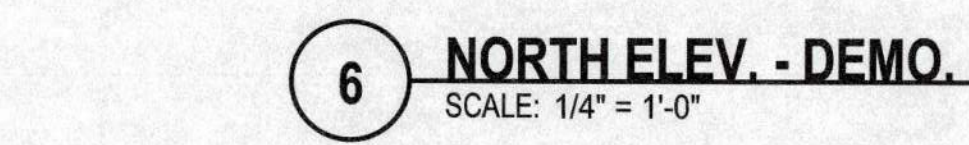

FILE PATH W:\818006\818006-A-R19-JHickman.RVT
USER NAME:
DATE STAMP: 10/16/2019 4:48:47 PM